

## PUBLIC LAND SURVEY MONUMENT RECORD

TYPE OF MONUMENT: HARRISON  
 ADAMS COUNTY COORDINATES, NAD 83 (2007)

N. 143484.828

E. 536559.754

ELEVATION-      DATUM     

FIELD WORK DATE: 07/05/2018

### BASIS FOR MONUMENT LOCATION

1974 - PLS 1103 RAN EDM/TRANSIT TRAVERSE OF SECTIONS 20 AND 29-15-6E TO DETERMINE SEARCH AREAS FOR THE CORNERS. EXCAVATED WITH A BACKHOE AND YIELDED NO EVIDENCE AS TO THE LOCATION OF THE ORIGINAL CORNER OR ANY SUBSEQUENT REMONUMENTATION OF THE CORNER. THE LOCATION OF THE CORNER WAS DETERMINED AFTER A VERY THOROUGH RESEARCH OF THE EXISTING FIELD EVIDENCE AND OLD SURVEY NOTES. THE SUBSEQUENT LOCATION MATCHES THE EXISTING, LOCAL FIELD EVIDENCE VERY WELL. SET A HARRISON MONUMENT AND TIED OUT.

2018 - PLS 2994 FOUND A HARRISON MONUMENT 3" BELOW THE ROAD SURFACE AND 1 WITNESS. THE MONUMENT AGREES WITH THE EXISTING WITNESS. ACCEPTED THE HARRISON MONUMENT AS THE CORNER LOCATION. SET 4 NEW TIES AND MEASURED TO THE TIES AND WITNESS.

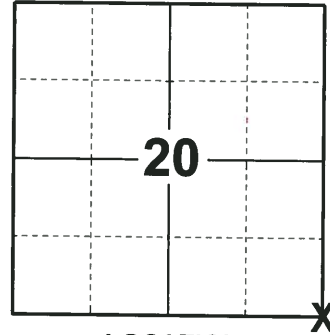

LOCATION  
 (INDICATE CORNER BY "X")

SEAL:

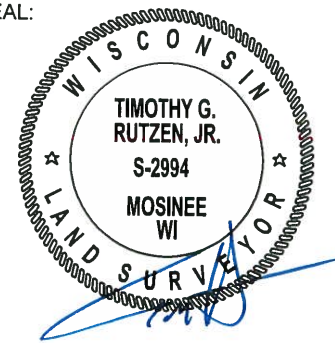

DATA SHOWN HERE ON THIS TIE SHEET IS CORRECT AND COMPLETE TO THE BEST OF MY KNOWLEDGE AND BELIEF.

PROFESSIONAL LAND SURVEYOR

DATE 8-10-18

### TIE SKETCH

NOTE: THE CORNER FALLS 0.5'± EAST OF THE CENTERLINE OF 11TH AVE.

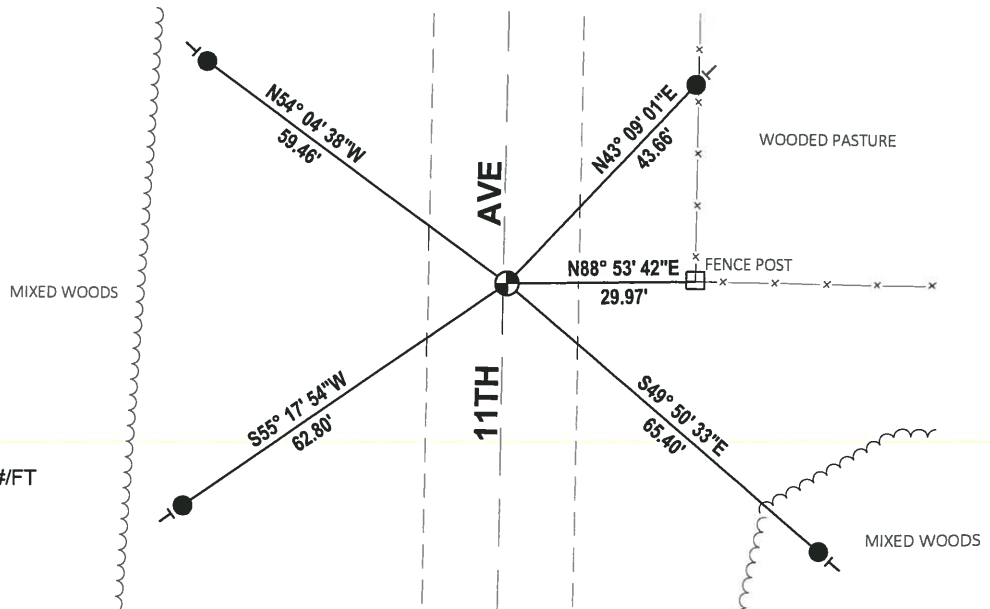
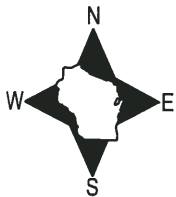

- SET 3/4" x 18" IRON REBAR, 1.50#/FT
- FOUND HARRISON MONUMENT
- FOUND WITNESS FENCE POST
- ← VINYL "T" POST

ADAMS COUNTY

Survey Monument Record

TYPE OF MONUMENT: 30" Harrison standard  
STATE PLANE COORDINATES: N \_\_\_\_\_  
E \_\_\_\_\_  
ELEVATION — M.S.L. DATUM: \_\_\_\_\_  
THETA ANGLE: \_\_\_\_\_  
FIELD BOOK: \_\_\_\_\_ PAGE \_\_\_\_\_

CORNER NO. 620  
SECTION 20  
TOWN 15  
RANGE 6

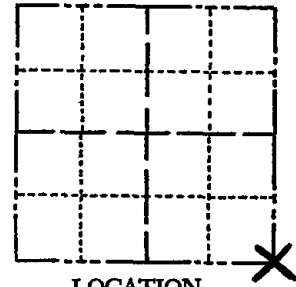

LOCATION  
(Indicated by 'X')

SEAL:

BASIS FOR MONUMENT LOCATION

(Use reverse side if necessary)

Show info such as: History of corner, with reference to Vol. and pg, dates, surveyor; exact description of monument replaced; if location computed, by taped or EDM traverse; landowner remarks, etc.

Ran EDM/transit traverse around Sections 20 and 29 to determine search areas for corners.

Excavation with back-hoe yielded no evidence as to the location of the original corner or any subsequent remonumentation of the corner.

The location of the corner was determined after a very thorough research of the existing field evidence and old survey notes. The subsequent location matches the existing, local field evidence very well.



CORNER O.K. 10-14-76 JS-SS

CERTIFIED CORRECT:

*Dale C. Hagen*  
Registered Land Surveyor

DATE: December 30, 1974

TIE SKETCH

(Show at least four ties)

NOTE

Ties in trees to nail in disc.

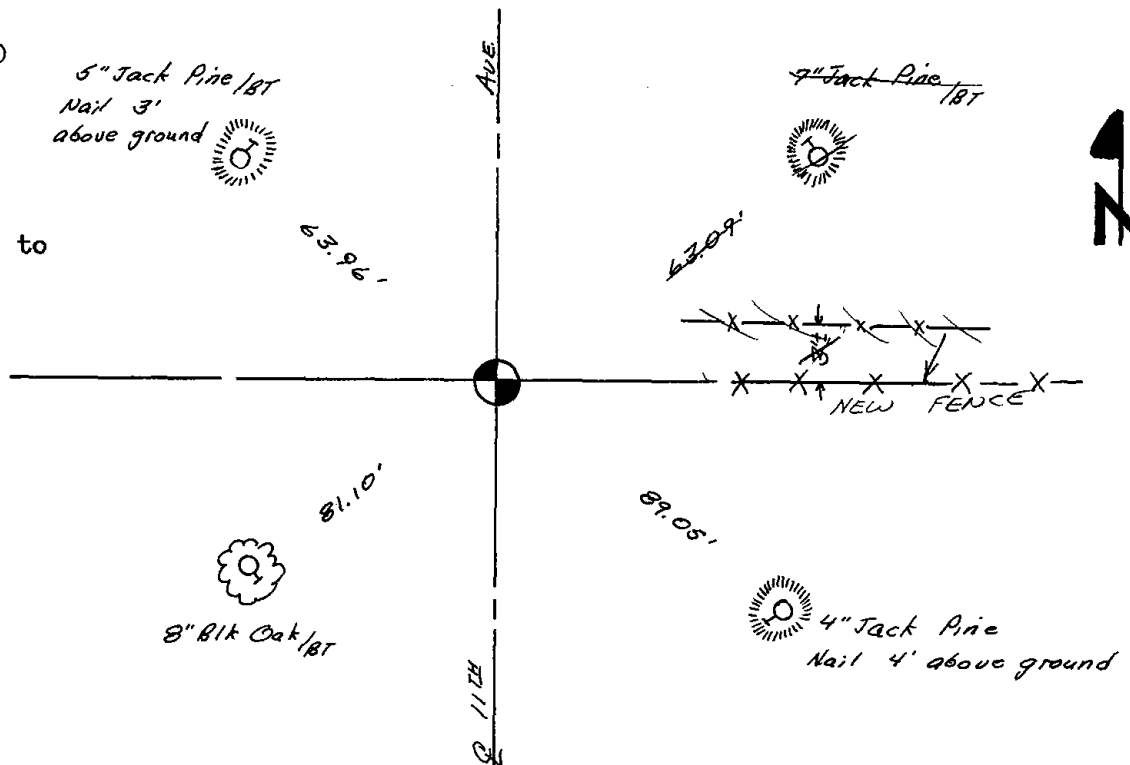

MAINTENANCE RECORD

Date	Init	Remarks
11-10-81	TH-DW	MON & TIES OK
1-16-86	GR-SS	Mon. OK. 1 TIE GONE
5-4-90	GR-SS	SEE CARLSON NEXT PAGE
1-31-91	KZ-JG	ALL OK
1-16-96	KZ-SS	OK
5-12-06	JG	OK
2-8-11	SS	OK

# Survey Monument Record

TYPE OF MONUMENT: 30" Harrison standard

STATE PLANE COORDINATES: N \_\_\_\_\_

E \_\_\_\_\_

ELEVATION — M.S.L. DATUM: \_\_\_\_\_

THETA ANGLE: \_\_\_\_\_

FIELD BOOK: \_\_\_\_\_ PAGE \_\_\_\_\_

SECTION 20  
TOWN 15  
RANGE 6

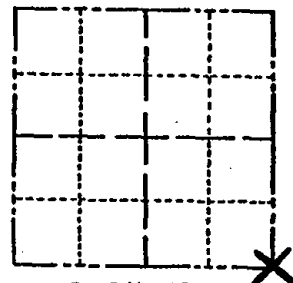

LOCATION  
(Indicated by 'X')

SEAL:

## BASIS FOR MONUMENT LOCATION

(Use reverse side if necessary)

Show info such as: History of corner, with reference to Vol. and pg, dates, surveyor; exact description of monument replaced; if location computed, by taped or EDM traverse; landowner remarks, etc.

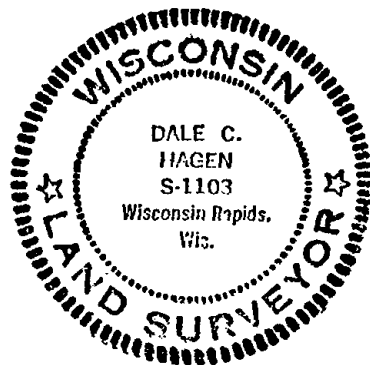

Ran EDM/transit traverse around Sections 20 and 29 to determine search areas for corners.

Excavation with back-hoe yielded no evidence as to the location of the original corner or any subsequent remonumentation of the corner.

The location of the corner was determined after a very thorough research of the existing field evidence and old survey notes. The subsequent location matches the existing, local field evidence very well.

*Corner OK 10/17/76 JS SS*

CERTIFIED CORRECT:

*Dale C. Hagen*  
Registered Land Surveyor

DATE: December 30, 1974

## TIE SKETCH

(Show at least four ties)

### NOTE

Ties in trees to nail in disc.

