

PUBLIC LAND SURVEY MONUMENT RECORD

TYPE OF MONUMENT: HARRISON
 ADAMS COUNTY COORDINATES, NAD 83 (2007)

N. 135574.997

E. 531319.906

ELEVATION: - - - - DATUM - - - -

FIELD WORK DATE: 07/17/2018

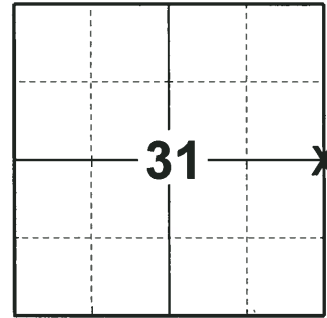

LOCATION
 (INDICATE CORNER BY "X")

SEAL:



DATA SHOWN HERE ON THIS TIE SHEET IS CORRECT AND COMPLETE TO THE BEST OF MY KNOWLEDGE AND BELIEF.

PROFESSIONAL LAND SURVEYOR

DATE 8-10-18

1977 - PLS 1103 RAN EDM/T2 TRAVERSE ALONG THE WEST SIDE OF SECTION 32 BETWEEN EXISTING HARRISON MONUMENTS TO DETERMINE THE THE SEARCH AREA FOR INVESTIGATION. THE SEARCH AREA FALLS IN THE WEST DITCH LINE IN AN AREA UNDERLAYED WITH SHELL ROCK. EXCAVATION WITH A BACKHOE WAS DONE MIDWAY BETWEEN ADJACENT SECTION CORNERS ON THE CENTERLINE OF THE ROAD. FOUND NO EVIDENCE OF THE ORIGINAL CORNER OR REMONUMENTATION. COULD NOT FIND ANY BEARING TREES. CALCULATED THE POSITION BY SINGLE PROPORTIONATE MEASUREMENT AND ON LINE BETWEEN ADJACENT SECTION CORNERS. SET HARRISON MONUMENT AT THE CALCULATED POSITION AND TIED OUT.

2018 - PLS 2994 FOUND A HARRISON MONUMENT FLUSH WITH THE GROUND SURFACE AND 1 PROPERTY IRON. FOUND NO EVIDENCE OF ANY OF THE TIES OR WITNESSES. FURTHER REVIEW OF THE CORNER SHOWS IT TO BE ON LINE AND EQUIDISTANT. ACCEPTED THE HARRISON MONUMENT AS THE BEST EVIDENCE OF THE CORNER LOCATION. SET 3 NEW TIES AND MEASURED TO THE TIES AND PROPERTY IRON.

- TIE SKETCH

NOTE: THE CORNER FALLS 23'± WEST OF THE CENTERLINE OF 13TH AVE.

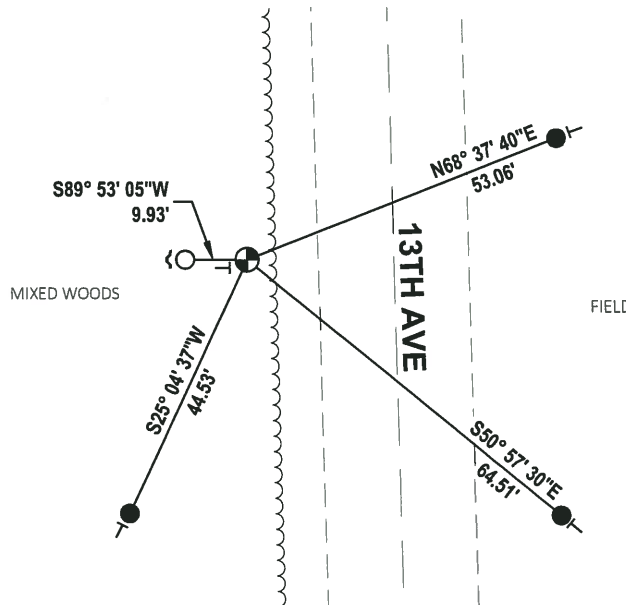
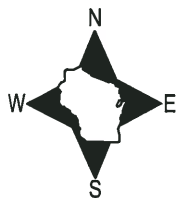

- SET 3/4" x 18" IRON REBAR, 1.50#/FT
- FOUND 3/4" IRON ROD
- ⊕ FOUND HARRISON MONUMENT
- ~ STEEL FENCE POST
- | VINYL "T" POST

Government Land Corner Certificate

ADAMS County
 TYPE OF MONUMENT: Harrison
 STATE PLANE COORDINATES: N _____
 E _____
 ELEVATION — M.S.L. DATUM: _____
 THETA ANGLE: _____
 FIELD BOOK: 57 PAGE 25
 DRAWN BY: Roger Nuber

CORNER NO. 115
 SECTION 32
 TOWN 15
 RANGE 6

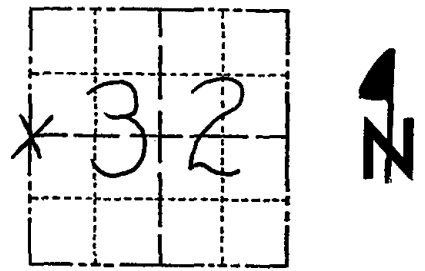

LOCATION
 (Indicated by 'X')

BASIS FOR MONUMENT LOCATION

Show info such as: History of corner, with reference to Vol. and pg., dates, surveyor; exact description of monument replaced; if location computed, by taped or EDM traverse; landowner remarks, etc. (Use reverse side if necessary)

Ran EDM/T2 traverse along West side of Section 32 between existing Harrison monuments to determine search area for investigation.

Search area falls in west ditch line in area underlaid with shell-rock, so excavation with backhoe was done midway between adjacent section corners on centerline of road. Could find no evidence of original corner or remonumentation. Could find no bearing trees.

Relocated corner by single proportionate measure on line between adjacent section corners.

Set Harrison monument.

SEAL:



DATA SHOWN HERE ON
 CERTIFIED CORRECT:

Dale C. Hagen
 Registered Land Surveyor

DATE: November 9, 1977

TIE SKETCH

Show at least four ties, also fence lines, roads, topo, size and type of witness trees and if off road - best way to arrive at corner.

NOTE

Ties in trees to nail in disc.

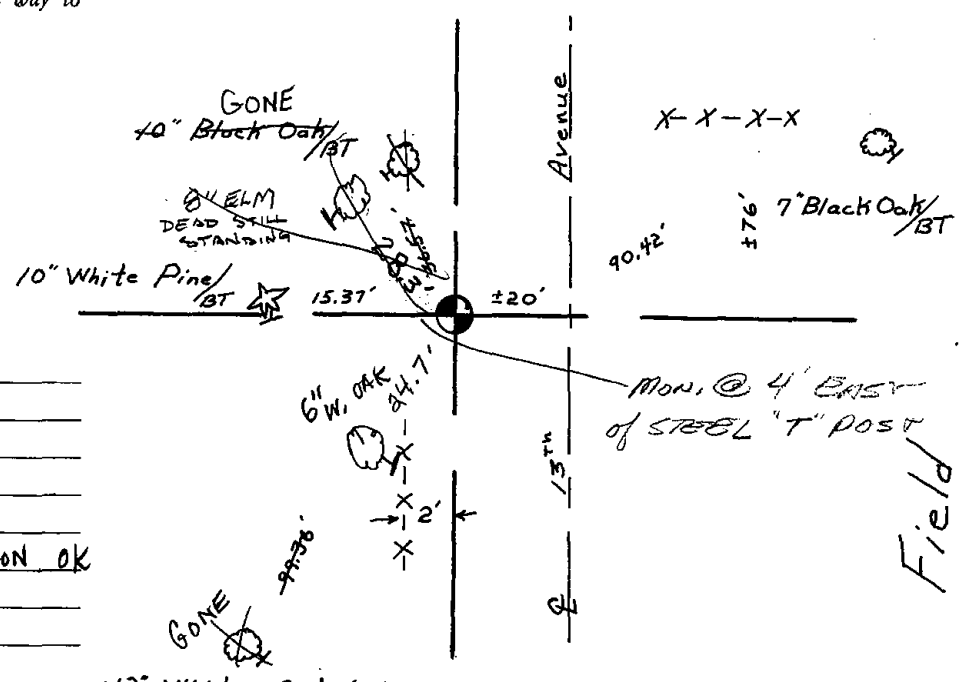

MAINTENANCE RECORD

Date	Init.	Remarks
10-2-81	TH-LC	O.K.
1-21-86	GL-SS	
1-31-91	KF-SG	ALL OK
1-17-96	SG-SS	2-GONE 2-NEW, MON OK
2-5-01	MH-SG	ALL OK
5-26-06	SJS	OK
1-10-11	GR-SS	OK