

35  
SECTION

15  
TOWN

06  
RANGE

# ADAMS COUNTY

COUNTY CORNER NO: 119

ROMPORTOL ID: 41506352000

## PUBLIC LAND SURVEY MONUMENT RECORD

TYPE OF MONUMENT: HARRISON  
ADAMS COUNTY COORDINATES, NAD 83 (2007)

N. 135568.626

E. 552364.107

ELEVATION-        DATUM       

FIELD WORK DATE: 07/17/2018

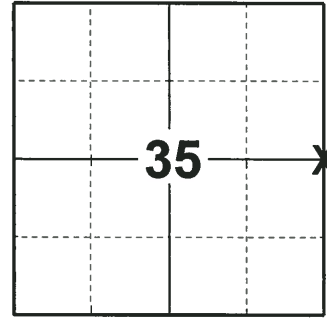

### LOCATION

(INDICATE CORNER BY "X")

SEAL:



DATA SHOWN HERE ON THIS TIE SHEET IS CORRECT AND COMPLETE TO THE BEST OF MY KNOWLEDGE AND BELIEF.

PROFESSIONAL LAND SURVEYOR

DATE 8-10-18

### TIE SKETCH

NOTE: THE CORNER FALLS 3± WEST OF THE CENTERLINE OF 8TH AVE.

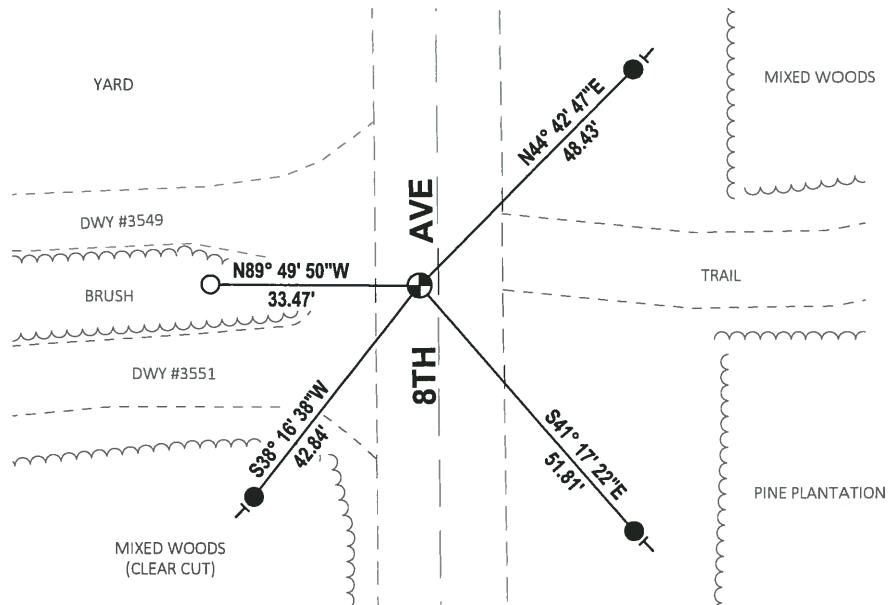
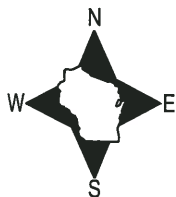

- SET 3/4" x 18" IRON REBAR, 1.50#/FT
- FOUND 3/4" IRON ROD
- ⊕ FOUND HARRISON MONUMENT
- ⊣ VINYL "T" POST

# ADAMS COUNTY

## Survey Monument Record

TYPE OF MONUMENT: 30" HARRISON  
 STATE PLANE COORDINATES: N \_\_\_\_\_  
 E \_\_\_\_\_  
 ELEVATION — M.S.L. DATUM: \_\_\_\_\_  
 THETA ANGLE: \_\_\_\_\_  
 FIELD BOOK: \_\_\_\_\_ PAGE \_\_\_\_\_

CORNER NO. 982  
 SECTION 35  
 TOWN 15 N  
 RANGE 6 E

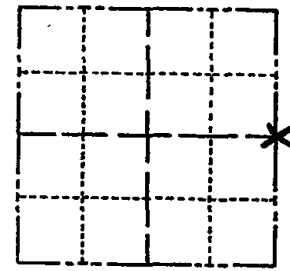

LOCATION  
(Indicated by 'X')

### BASIS FOR MONUMENT LOCATION

(Use reverse side if necessary)

Show info such as: History of corner, with reference to Vol. and pg. dates, surveyor; exact description of monument replaced; if location computed, by taped or EDM traverse; landowner remarks, etc.

SEAL:



CHECKED ADAMS COUNTY SURVEY RECORDS AND THE LAST RESURVEY WAS IN 1907 BY M.C. SMITH, COULD FIND NO EVIDENCE OF HIS BEARING TREE OR THE CORNER AFTER EXCAVATING THE SAND ROAD. FOUND A 1/2" X 16" IRON ROD AND ACCEPTED AS CORNER (BEST AVAILABLE EVIDENCE) FIT EDM TRAVERSE OF SECTION GOOD.

CERTIFIED CORRECT:

*Frederic W. Zietlow*  
 Registered Land Surveyor

DATE: 5-26-76

### TIE SKETCH

(Show at least four ties)

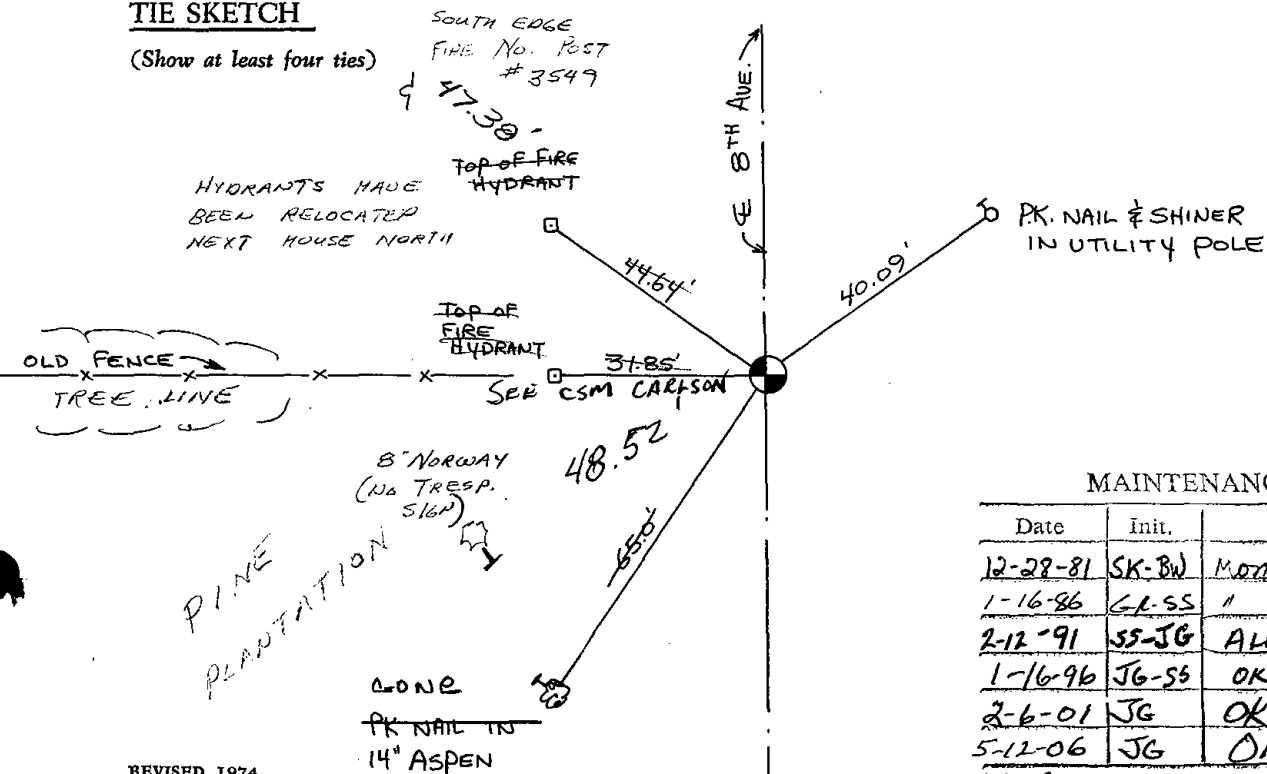

### MAINTENANCE RECORD

Date	Init.	Remarks
12-28-81	SK-BW	Mon & Ties O.K
1-16-86	GL-SS	2 NEW TIES
2-12-91	SS-JG	ALL OK
1-16-96	JG-SS	OK
2-6-01	JG	OK
5-12-06	JG	OK