

PUBLIC LAND SURVEY MONUMENT RECORD

TYPE OF MONUMENT: HARRISON
 ADAMS COUNTY COORDINATES, NAD 83 (2007)

N. 161981.642

E. 562680.371

ELEVATION- _____ DATUM _____

FIELD WORK DATE: 03/31/2021

BASIS FOR MONUMENT LOCATION

1976 - PLS 1103 RAN EDM/T2 TRAVERSE AROUND SECTION 5 AND PARTS OF THE ADJOINING SECTIONS TO DETERMINE SEARCH AREA. FOUND NO EVIDENCE OF THE ORIGINAL CORNER OR ANY REMONUMENTATION. RELOCATED CORNER PROPORTIONAL TO ORIGINAL NOTES AND ON LINE BETWEEN THE NORTHWEST AND SOUTHWEST CORNERS OF THIS SECTION.

2021 - PLS 2675 FOUND HARRISON MONUMENT 20" BELOW GROUND SURFACE, 3 TIES AND 1 PROPERTY IRON. MONUMENT AGREES WITH THE EXISTING TIES AND PROPERTY IRON. SET 2 NEW TIES AND MEASURED TO THE EXISTING TIES AND PROPERTY IRON.

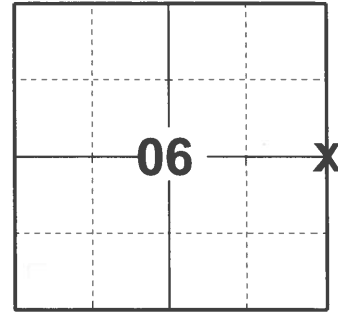

LOCATION
 (INDICATE CORNER BY "X")

SEAL:



DATA SHOWN HERE ON THIS TIE SHEET IS CORRECT AND COMPLETE TO THE BEST OF MY KNOWLEDGE AND BELIEF.

PROFESSIONAL LAND SURVEYOR

DATE 5/19/21

TIE SKETCH

NOTE: THE CORNER LANDS 18± FROM THE CENTERLINE OF THE TRAIL.



- SET 3/4" x 18" IRON REBAR, 1.50#/FT
- FOUND 3/4" IRON ROD
- FOUND ADAMS COUNTY ALUMINUM CAP IN CONCRETE
- ⊕ FOUND HARRISON MONUMENT
- ~ STEEL FENCE POST
- VINYL "T" POST

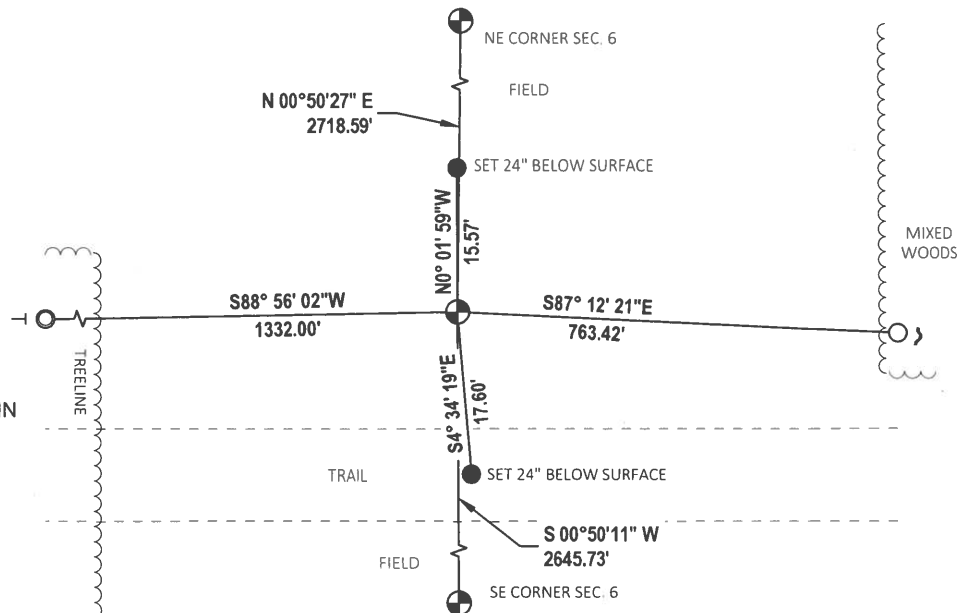

ADAMS COUNTY

Survey Monument Record

TYPE OF MONUMENT: Standard Harrison
STATE PLANE COORDINATES: N _____
E _____

ELEVATION — M.S.L. DATUM: _____

THETA ANGLE: _____

FIELD BOOK: 38 PAGE 20

CORNER NO. 15
SECTION 5
TOWN 15
RANGE 7

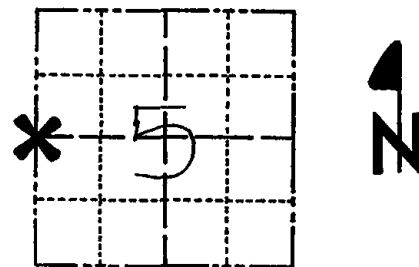

LOCATION
(Indicated by 'X')

SEAL:



BASIS FOR MONUMENT LOCATION

(Use reverse side if necessary)

Show info such as: History of corner, with reference to Vol. and pg, dates, surveyor; exact description of monument replaced; if location computed, by taped or EDM traverse; landowner remarks, etc.

Ran EDM/T2 traverse around Section 5 and parts of the adjoining sections to determine search areas.

Could find no evidence of the original corner or any remonumentation.

Relocated corner proportional to original notes and on line between the Northwest and Southwest corners of this section.

Corner monumented 10-19-76.

CERTIFIED CORRECT:

Dale C Hagen
Registered Land Surveyor
DATE: 11-30-76

TIE SKETCH

(Show at least four ties)

NOTE:

Corner falls in large field.

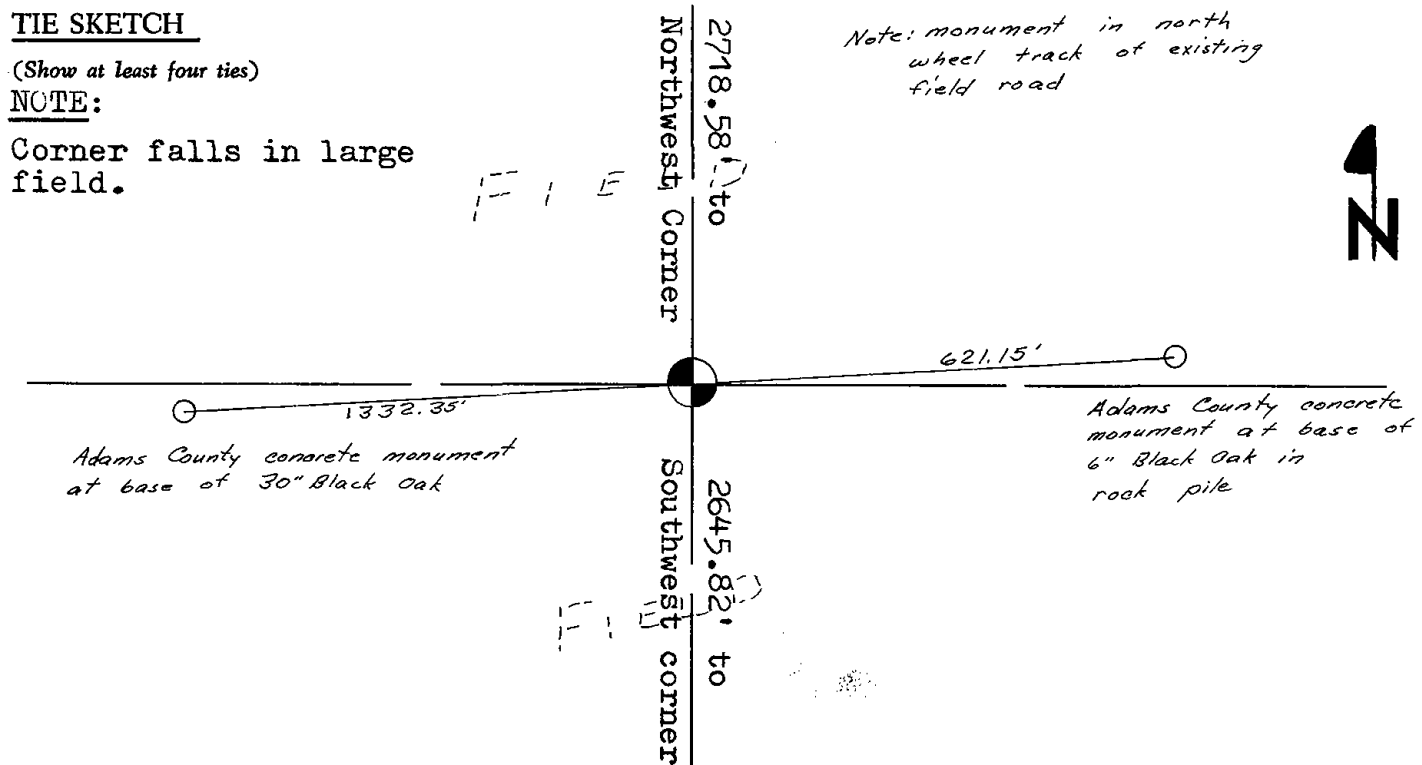

MAINTENANCE RECORD

| Date | Init. | Remarks |
|----------|-------|------------------|
| 12-21-81 | TH-NJ | MDN. O.K. |
| 2-3-86 | CR-SS | O.K. |
| 4-1-91 | JG-CR | TIES JK |
| 11-21-95 | SS | NOTHING VISIBLE. |
| 2-15-01 | JG | " " |
| 6-8-06 | JG | " " |
| 12-21-11 | MS | " " |