

01
SECTION

15
TOWN

07
RANGE

ADAMS COUNTY

COUNTY CORNER NO: 32

ROMPORTOL ID: 41507010020

PUBLIC LAND SURVEY MONUMENT RECORD

TYPE OF MONUMENT: HARRISON
ADAMS COUNTY COORDINATES, NAD 83 (2007)

N. 159332.169

E. 586375.771

ELEVATION- _____ DATUM _____

FIELD WORK DATE: 03/01/2021

BASIS FOR MONUMENT LOCATION

1974 - PLS 417 SET ON A STRAIGHT LINE EQUIDISTANT BETWEEN SECTION CORNERS ON THE BASIS OF COMPUTED COORDINATES. PROBED AND DUG. OLD LOOPED FENCE WIRE FOUND ON GROUND. NO OTHER EVIDENCE FOUND.

2021 - PLS 2675 FOUND HARRISON MONUMENT FLUSH WITH THE GROUND, 3 TIES, AND 2 WITNESSES. THE MONUMENT AGREES WITH THE EXISTING TIES AND WITNESSES. ACCEPTED THE HARRISON AS THE CORNER LOCATION. SET 1 NEW TIE AND MEASURED TO THE EXISTING TIES AND WITNESSES.

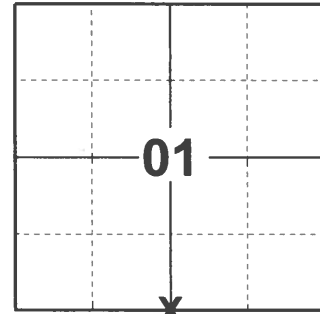

LOCATION

(INDICATE CORNER BY "X")

SEAL:

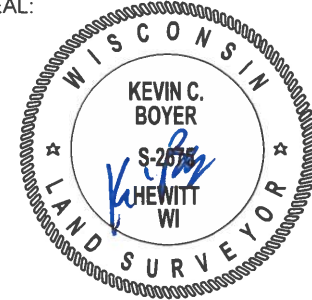

DATA SHOWN HERE ON THIS TIE SHEET IS CORRECT AND COMPLETE TO THE BEST OF MY KNOWLEDGE AND BELIEF.

PROFESSIONAL LAND SURVEYOR

DATE 5/20/21

- TIE SKETCH

OPEN HARDWOODS

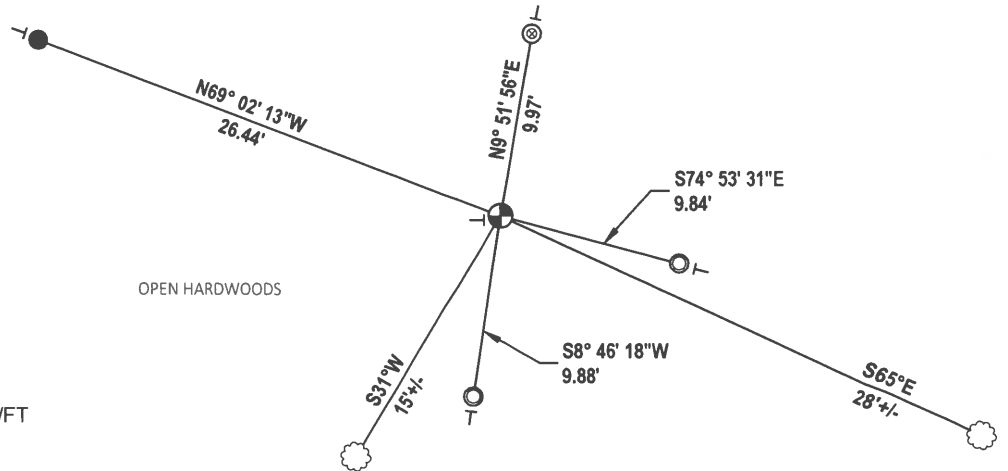
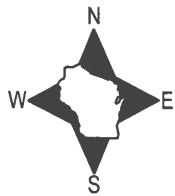

- SET 3/4" x 18" IRON REBAR, 1.50#/FT
- ⊗ FOUND 1-1/4" O.D. IRON PIPE
- FOUND 1-1/2" O.D. IRON PIPE
- ⊕ FOUND HARRISON MONUMENT
- └ VINYL "T" POST
- ☁ WITNESS TREE

ADAMS COUNTY

Survey Monument Record

TYPE OF MONUMENT: HARRISON
STATE PLANE COORDINATES: N _____
E _____
ELEVATION — M.S.L. DATUM: _____
THETA ANGLE: _____
FIELD BOOK: 28 PAGE 14 - 18

CORNER NO. 357 (32)
SECTION 12
TOWN 15
RANGE 7

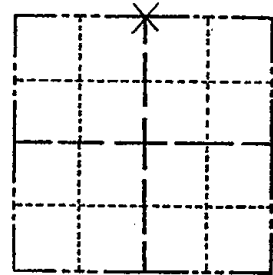

LOCATION
(Indicated by 'X')

BASIS FOR MONUMENT LOCATION

(Use reverse side if necessary)

Show info such as: History of corner, with reference to Vol. and pg, dates, surveyor; exact description of monument replaced; if location computed, by taped or EDM traverse; landowner remarks, etc.

SEAL:



Set on a straight line equidistant between section corners on the basis of computed coordinates.

Probed and dug.

Old looped fence wire found on ground.

No other evidence found.

Corner & ties O.K. - no trees available 4-1-76 GR-SS

4/93 KC ALL OK

1-NEW DISTANCE, MON. OK 3-20-96 JG-SS

1-NEW TIE, MON. OK 2-28-01 JG-SS

CERTIFIED CORRECT:

R. K. Saylor
Registered Land Surveyor

DATE: 1/15/74

TIE SKETCH ALL OK 3-8-06-JG
OK 3-15-11 SS 1 NEW TIE

(Show at least four ties)

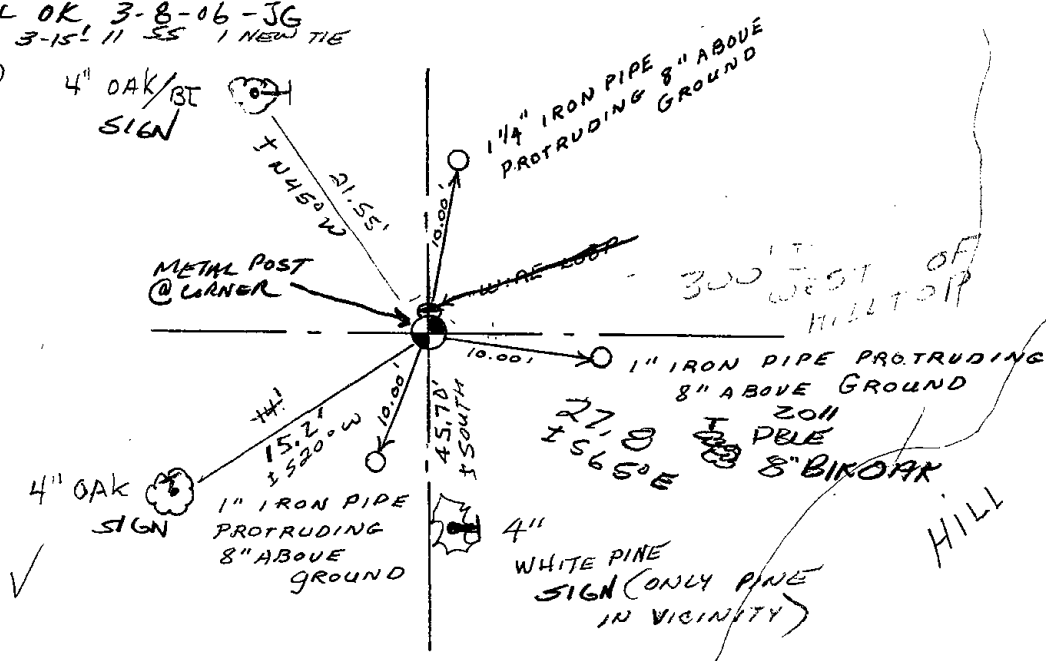

MAINTENANCE RECORD

Date	Init.	Remarks
9-15-81	NJ-LC	MON + TICS O.K
3-27-86	GR-SS	" " "
4-1-91	GR-JG	ALL OK