

09
SECTION

15
TOWN

07
RANGE

ADAMS COUNTY

COUNTY CORNER NO: 37

ROMPORTOL ID: 41507092000

PUBLIC LAND SURVEY MONUMENT RECORD

TYPE OF MONUMENT: HARRISON
ADAMS COUNTY COORDINATES, NAD 83 (2007)

N. 156687.064

E. 573135.879

ELEVATION- - - - - DATUM - - - - -

FIELD WORK DATE: 03/09/2021

BASIS FOR MONUMENT LOCATION

1977 - PLS 1274 RAN EDM TRAVERSE AROUND ALL OF SECTION 10 TO DETERMINE SEARCH AREA. FOUND NO EVIDENCE OF ORIGINAL CORNER OR TIES. USED SINGLE PROPORTIONATE MEASURE TO SET HARRISON MONUMENT AT CORNER LOCATION.

2021 - PLS 2675 FOUND HARRISON MONUMENT 6" BELOW ROAD SURFACE AND 2 TIES. MONUMENT AGREES WITH SOUTHERLY TIE. ACCEPTED HARRISON MONUMENT AS CORNER LOCATION. SET 3 NEW TIES AND MEASURED TO THE EXISTING TIES.

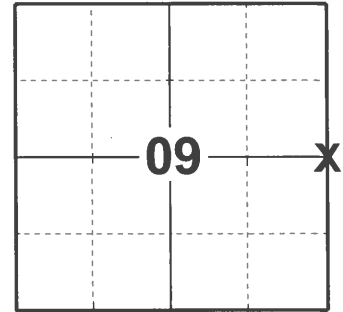

LOCATION

(INDICATE CORNER BY "X")

SEAL:



DATA SHOWN HERE ON THIS TIE SHEET IS CORRECT AND COMPLETE TO THE BEST OF MY KNOWLEDGE AND BELIEF.

PROFESSIONAL LAND SURVEYOR

DATE 5/19/21

TIE SKETCH

NOTE: CORNER LANDS 6.3'± EAST OF THE CENTERLINE OF 4TH AVE.

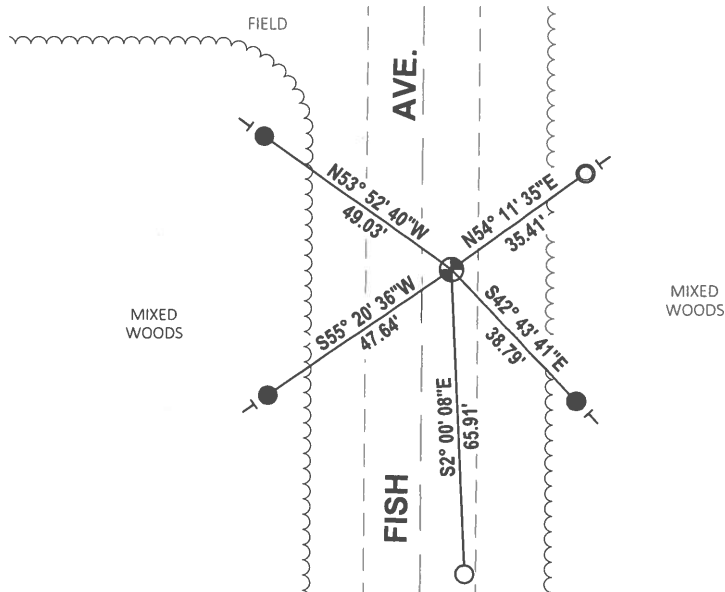
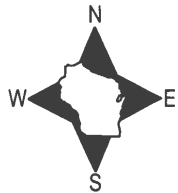

- SET 3/4" x 18" IRON REBAR, 1.50#/FT
- FOUND 3/4" IRON ROD
- FOUND 3X3X2' STONE
- ⊕ FOUND HARRISON MONUMENT
- ┆ VINYL "T" POST

ADAMS COUNTY

Survey Monument Record

TYPE OF MONUMENT: 30" Harrison Mon.
STATE PLANE COORDINATES: N _____
E _____
ELEVATION — M.S.L. DATUM: _____
THETA ANGLE: _____
FIELD BOOK: _____ PAGE _____

CORNER NO. 37
SECTION 10
TOWN 15 N.
RANGE 7 E.

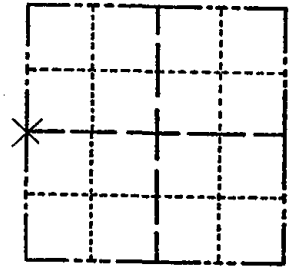

LOCATION
(Indicated by 'X')

BASIS FOR MONUMENT LOCATION

(Use reverse side if necessary)

Show info such as: History of corner, with reference to Vol. and pg, dates, surveyor; exact description of monument replaced; if location computed, by taped or EDM traverse; landowner remarks, etc.

SEAL:



*Checked County Survey Records. Found M.C. Smiths
Retraiment Notes of October 1911 said that
he had found identified quarter post but
took no bearing or distance ties.*

*I assisted Tony Kiedrowski - Adams Co. Surveyor
in field check for evidence. He said that the
evidence of cut roadway banks showed that to
excavate would be impractical. I ran an extensive
E.D.M. traverse of all of section 10 and the E 1/2 sec. 9.
From the evidence found ^{remnants} of the original post
at the N.W. Cor. Sec. 10 & the established S.W.
Corner section 10 I single proportioned the
location of this corner in.*

CERTIFIED CORRECT:

John A. Breneman
Registered Land Surveyor

DATE: July 13, 1977

TIE SKETCH

(Show at least four ties)

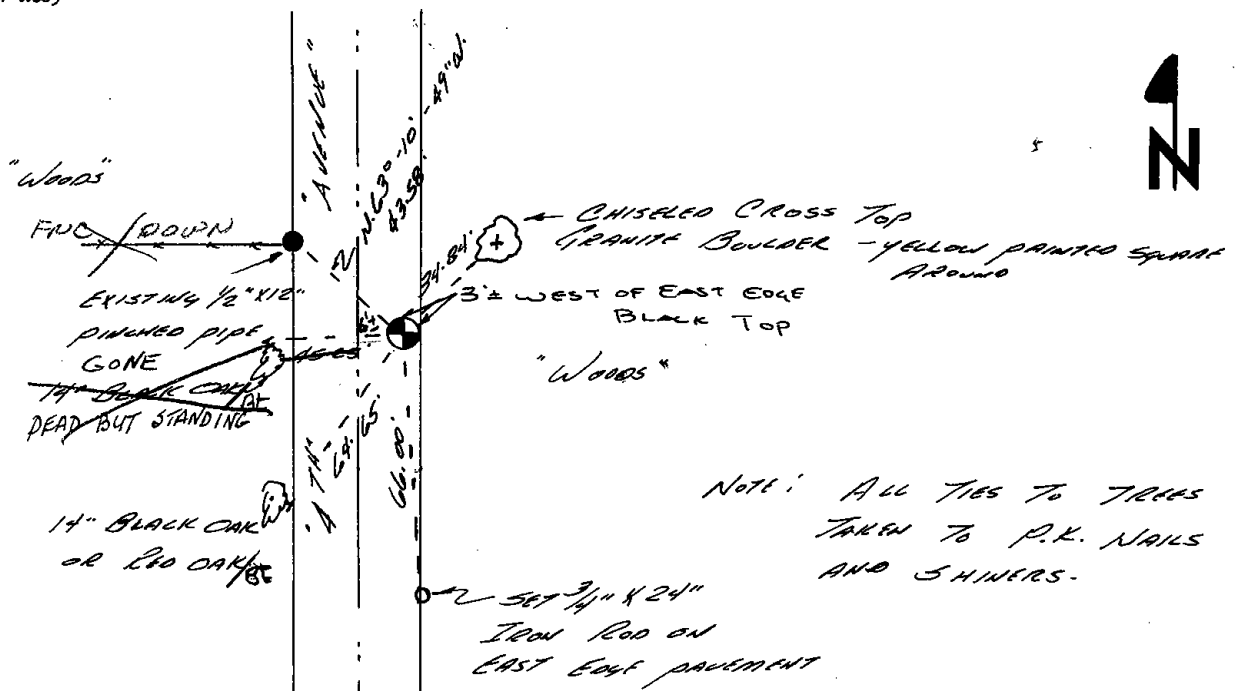

MAINTENANCE RECORD

Date	Init.	Remarks
12-21-81	TH-NJ	MON. & TUES O.K.
2-3-86	GR-66	" "
3-26-91	JG	ALL OK
11-21-95	SS	OK
2-16-01	JG	1-GONE, 4-LEFT
6-8-06	JG	OK