

PUBLIC LAND SURVEY MONUMENT RECORD

TYPE OF MONUMENT: SET 3/4" X 18" IRON REBAR, 1.50#/FT
 ADAMS COUNTY COORDINATES, NAD 83 (2007)

N. 154076.906
 E. 565258.040

ELEVATION- _____ DATUM _____

FIELD WORK DATE: 03/09/2021

BASIS FOR MONUMENT LOCATION

1976 - PLS 878 EXCAVATED CORNER LOCATION WITH BACKHOE. FOUND 1/2" X 15" IRON BOLT SET BY PHILIPS IN MAY OF 1939. FOUND NO WITNESSES OR TIES. ACCEPTED THE BOLT AS THE CORNER LOCATION AFTER SECTION 8 TRAVERSE ANALYSIS.

2021 - PLS 2675 FOUND RAILROAD SPIKE IN ROAD SURFACE AND 3 TIES. REMOVED RAILROAD SPIKE AND FOUND NO ADDITIONAL MONUMENT BELOW. MONUMENT AGREES WITH ALL EXISTING TIES. ACCEPTED THE RAILROAD SPIKE AS THE CORNER LOCATION. SET A 3/4" X 18" IRON REBAR, 1.50#/FT IN THE RAILROAD SPIKE LOCATION. MEASURED TO FOUND PROPERTY IRON AND EXISTING 3 TIES.

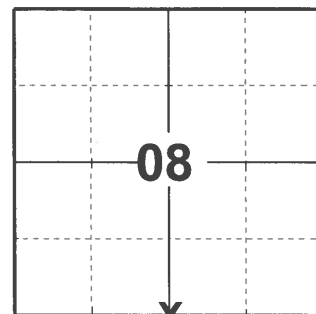

LOCATION

(INDICATE CORNER BY "X")

SEAL:



DATA SHOWN HERE ON THIS TIE SHEET IS CORRECT AND COMPLETE TO THE BEST OF MY KNOWLEDGE AND BELIEF.

PROFESSIONAL LAND SURVEYOR

DATE 3/19/21

TIE SKETCH

NOTE: CORNER LANDS 3'± SOUTH OF THE CENTERLINE OF FISH AVE.

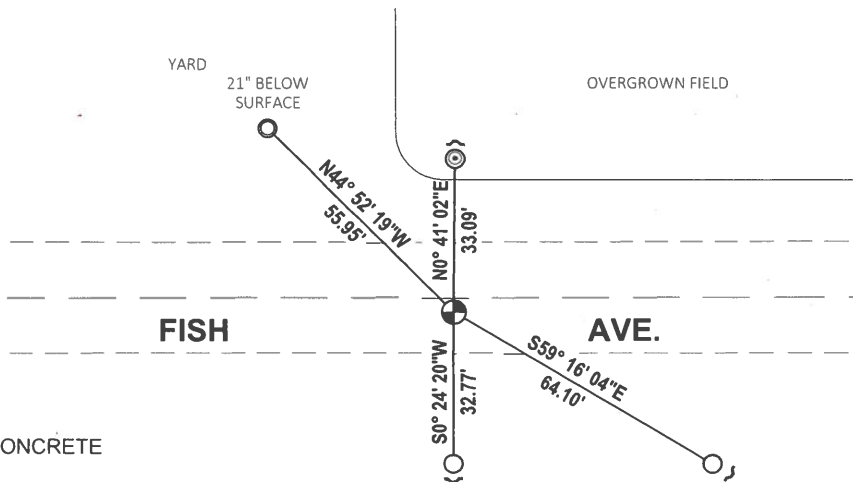
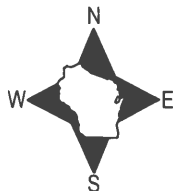

- FOUND 3/4" IRON ROD
- ⊙ FOUND ADAMS COUNTY ALUMINUM CAP IN CONCRETE
- ⊙ FOUND 2" IRON PIPE
- ⊕ SET 3/4" X 18" IRON REBAR, 1.50#/FT
- ~ STEEL FENCE POST

OVERGROWN PIT

Government Land Corner Certificate

ADAMS County

TYPE OF MONUMENT: HARRISON

STATE PLANE COORDINATES: N _____
E _____

ELEVATION — M.S.L. DATUM: _____

THETA ANGLE: _____

FIELD BOOK: 41 PAGE 16

DRAWN BY: B. SULLIVAN

CORNER NO. 44
SECTION 8
TOWN 15
RANGE 7

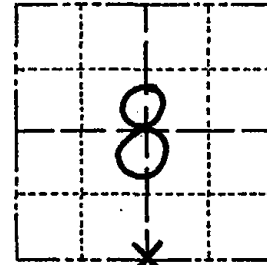

LOCATION
(Indicated by 'X')

SEAL:

BASIS FOR MONUMENT LOCATION

Show info such as: History of corner, with reference to Vol. and pg., dates, surveyor; exact description of monument replaced; if location computed, by taped or EDM traverse; landowner remarks, etc. (Use reverse side if necessary)

Returned for R & work

3-27-86 GR-SS OK
3-26-91 JG ALL OK
11-21-95 SS OK
2-16-01 JG OK
6-8-06 JG OK
2-18-11 SS OK

DATA SHOWN HERE ON
CERTIFIED CORRECT:

Registered Land Surveyor

DATE: _____

TIE SKETCH

Show at least four ties, also fence lines, roads, topo, size and type of witness trees' and if off road - best way to arrive at corner.

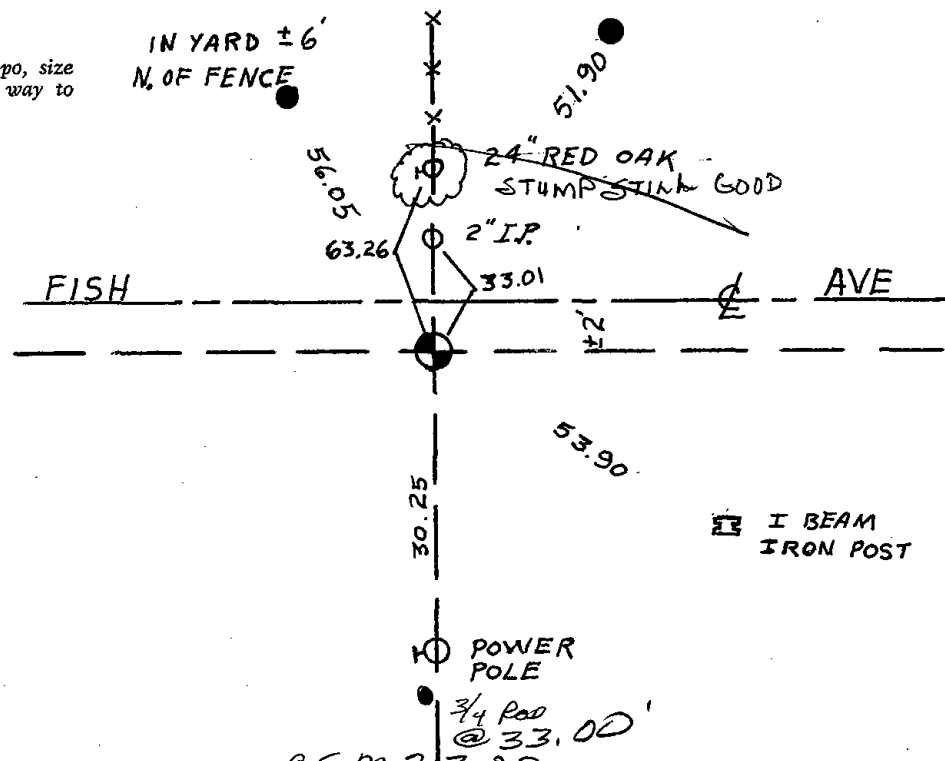

● = CONCRETE MONUMENT SET

⊗ POWER POLE

⊞ I BEAM IRON POST

3/4 Rod @ 33.00'

ADAMS COUNTY

Survey Monument Record

TYPE OF MONUMENT: Harrison Standard
STATE PLANE COORDINATES: N _____
E _____
ELEVATION — M.S.L. DATUM: _____
THETA ANGLE: _____
FIELD BOOK: 41 PAGE 16

CORNER NO. 44
1086
SECTION 8
TOWN 15
RANGE 7

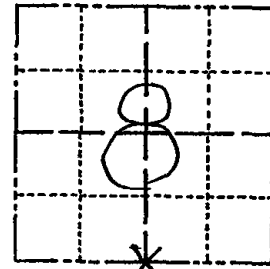

LOCATION
(Indicated by 'X')

BASIS FOR MONUMENT LOCATION

(Use reverse side if necessary)

Show info such as: History of corner, with reference to Vol. and pg, dates, surveyor; exact description of monument replaced; if location computed, by taped or EDM traverse; landowner remarks, etc.

Excavated with backhoe. Found 1/2" x 15" iron bolt, apparently set by Philips. May, 1939, per 2/35. Could not find the two witness pipe he called for 50' north and south of here. These were lost due to gravel pit operations. Accepted the bolt found after analyzing a traverse of Sec. 8.

SEAL:



CERTIFIED CORRECT:

Anthony B. Kiedrowski
Registered Land Surveyor

DATE: 5/18/76

TIE SKETCH

(Show at least four ties)

