

10
SECTION

15
TOWN

07
RANGE

ADAMS COUNTY

COUNTY CORNER NO: 49

ROMPORTOL ID: 4150710000

PUBLIC LAND SURVEY MONUMENT RECORD

TYPE OF MONUMENT: HARRISON
ADAMS COUNTY COORDINATES, NAD 83 (2007)

N. 154028.497

E. 578353.027

ELEVATION- _____ DATUM _____

FIELD WORK DATE: 03/08/2021

BASIS FOR MONUMENT LOCATION

1976 - PLS 922 FOUND WOOD HUB TACKED WITH SHINGLE NAIL INSIDE OF 3" CHANNEL IRON AND MONUMENTED THE SAME. FIT EDM TRAVERSE OF SECTION GOOD.

2021 - PLS 2675 FOUND HARRISON MONUMENT FLUSH WITH GROUND AND DID NOT RECOVER ANY EXISTING TIES OR WITNESSES. ACCEPTED THE HARRISON MONUMENT AS THE CORNER LOCATION. SET 4 NEW TIES AND MEASURED.

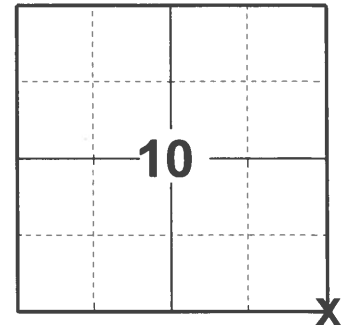

LOCATION

(INDICATE CORNER BY "X")

SEAL:

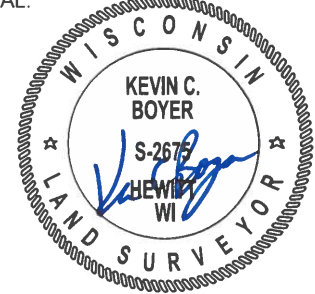

DATA SHOWN HERE ON THIS TIE SHEET IS CORRECT AND COMPLETE TO THE BEST OF MY KNOWLEDGE AND BELIEF.

PROFESSIONAL LAND SURVEYOR

DATE 5/19/21

TIE SKETCH

NOTE: CORNER LANDS 93± NORTHEAST OF THE CENTERLINE OF CTH G.

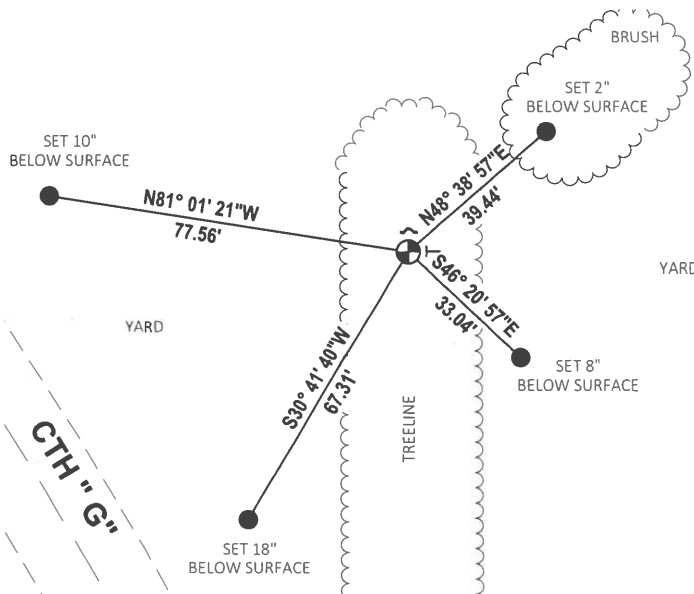
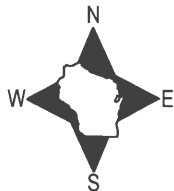

- SET 3/4" x 18" IRON REBAR, 1.50#/FT
- ⊕ FOUND HARRISON MONUMENT
- ~ FOUND CHANNEL IRON
- VINYL "T" POST

ADAMS COUNTY

Survey Monument Record

TYPE OF MONUMENT: 30" HARRISON
 STATE PLANE COORDINATES: N _____
 E _____
 ELEVATION — M.S.L. DATUM: _____
 THETA ANGLE: _____
 FIELD BOOK: _____ PAGE _____

CORNER NO. 920
 SECTION 11
 TOWN 15N
 RANGE 7E

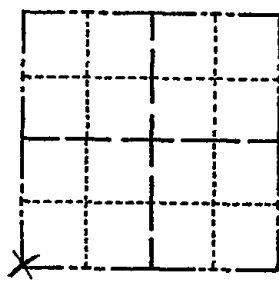

LOCATION
(Indicated by 'X')

SEAL:

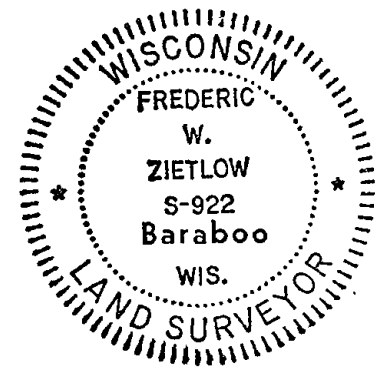

BASIS FOR MONUMENT LOCATION

(Use reverse side if necessary)

Show info such as: History of corner, with reference to Vol. and pg, dates, surveyor; exact description of monument replaced; if location computed, by taped or EDM traverse; landowner remarks, etc.

CHECKED COUNTY SURVEY RECORDS & NO RESURVEYS WERE ON FILE. FOUND WOOD HUB TACKED WITH SHINGLE NAIL INSIDE OF 3" CHANNEL IRON & MONUMENTED SAME. FIT E.D.M. TRAVERSE OF SECTION GOOD.

MAINTENANCE RECORD

Date	Int.	Remarks
12-28-81	TH-NJ	MOTL O.K
2-3-86	GR-SS	" "
3-26-91	JG	ALL D.K
3-20-96	TG-SS	1-GONE, MON. OK
2-26-01	JG	OK
8-7-06	JG	OK
3-17-11	SS	OK

CERTIFIED CORRECT:

Frederic W. Zietlow

Registered Land Surveyor

DATE: MARCH 16, 1976

TIE SKETCH

(Show at least four ties)

