

27  
SECTION

15  
TOWN

07  
RANGE

# ADAMS COUNTY

COUNTY CORNER NO: 98

ROMPORTOL ID: 41507272000

## PUBLIC LAND SURVEY MONUMENT RECORD

TYPE OF MONUMENT: 3/4" IRON ROD  
ADAMS COUNTY COORDINATES, NAD 83 (2007)

N. 140856.247

E. 578357.128

ELEVATION: \_\_\_\_\_ DATUM: \_\_\_\_\_

FIELD WORK DATE: 04/20/2021

### BASIS FOR MONUMENT LOCATION

1973 - PLS 878 TALKED WITH LOCAL LAND OWNER WHO POINTED OUT 2" ANGLE IRON AS BEING THE CORNER. ACCEPTED AS CORRECT AFTER COMPARING TRAVERSE DISTANCES FROM A TRAVERSE THE OF ENTIRE SECTION.

2021 - PLS 2675 FOUND 2" ANGLE IRON CORNER POST HEAVING AND LEANING SEVERLY NORTH. FOUND 3/4" IRON ROD SOUTH OF CORNER POST AND 1 OLD TIE. EXISTING TIE WAS LEANING SO DUG TO BACK AND LOCATED. THE BACK OF THE IRON PIPE AGREES WITH THE 3/4" IRON ROD. ACCEPTED THE 3/4" IRON ROD OVER 2" ANGLE IRON SINCE IT IS LEANING AND THE 3/4" ROD APPEARS TO BE WHERE THE 2" ANGLE IRON WAS ORIGINALLY. SET 4 NEW TIES AND MEASURED TO THE EXISTING TIE.

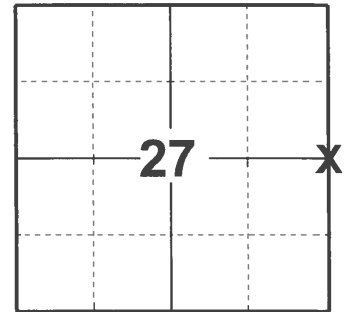

LOCATION

(INDICATE CORNER BY "X")

SEAL:

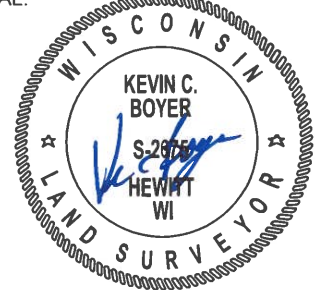

DATA SHOWN HERE ON THIS TIE SHEET IS CORRECT AND COMPLETE TO THE BEST OF MY KNOWLEDGE AND BELIEF.

PROFESSIONAL LAND SURVEYOR

DATE 5/19/21

### TIE SKETCH

NOTE: CORNER LANDS IN THE CORNER OF THE FENCE LINE.

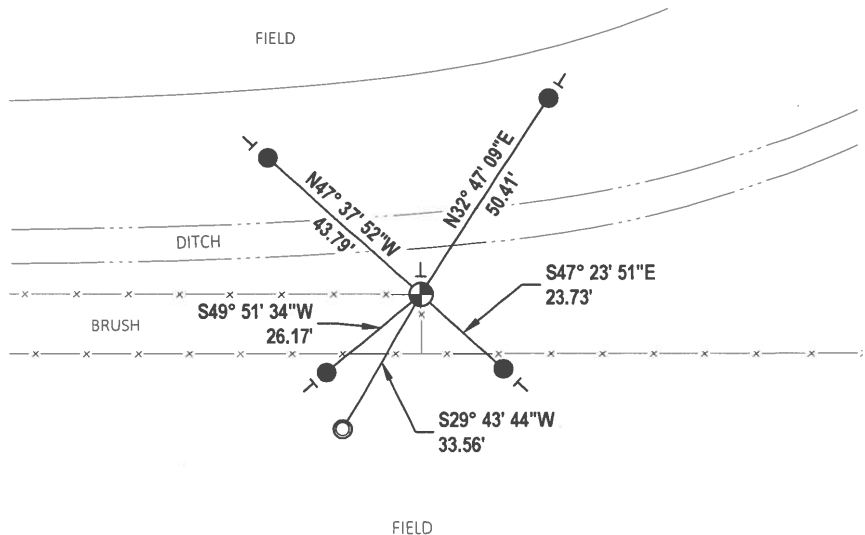
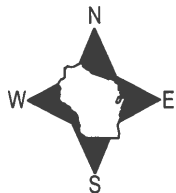

- SET 3/4" x 18" IRON REBAR, 1.50#/FT
- FOUND 1-1/4" O.D. IRON PIPE
- ⊕ FOUND 3/4" IRON ROD
- VINYL "T" POST

# ADAMS COUNTY

## Survey Monument Record

TYPE OF MONUMENT: 2" angle iron  
 STATE PLANE COORDINATES: N \_\_\_\_\_  
 E \_\_\_\_\_  
 ELEVATION — M.S.L. DATUM: \_\_\_\_\_  
 THETA ANGLE: \_\_\_\_\_  
 FIELD BOOK: 107 PAGE 57

CORNER NO. 233  
 SECTION 26  
 TOWN 15  
 RANGE 7

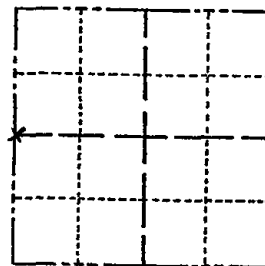

LOCATION  
 (Indicated by 'X')

SEAL:



### BASIS FOR MONUMENT LOCATION

(Use reverse side if necessary)

Show info such as: History of corner, with reference to Vol. and pg, dates, surveyor; exact description of monument replaced; if location computed, by taped or EDM traverse; landowner remarks, etc.

Local landowner pointed out this post (2" angle iron 4 1/2 feet high) as being the quarter corner. I accepted this as being correct after comparing distances from a traverse of the entire section. Could not replace post with Harrison at this time. Also, nothing to take ties to.

Found 1/2" Iron R-bar at base of angle iron 10-29-76  
 Reference monuments to be set spring 177 PN-SS

### MAINTENANCE RECORD

Date	Init.	Remarks
12-30-81	TH-NJ	O.K.
3-24-86	GR-SS	"
6-14-91	JB-CR	"
3-5-01	MH-X	ALL OK
12-21-11	MS	OK

CERTIFIED CORRECT:

*Anthony B. Kiedrowski*  
 Registered Land Surveyor

DATE: 12-22-73

### TIE SKETCH

(Show at least four ties)

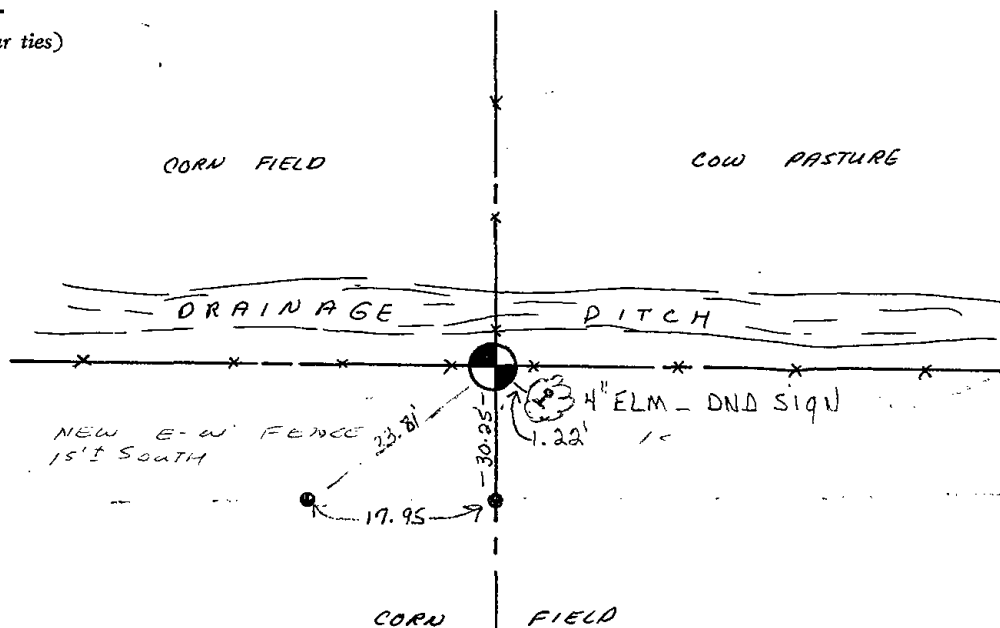

● = 1' x 24" I.P. with Alum. Cap