

25
SECTION

15
TOWN

07
RANGE

ADAMS COUNTY

COUNTY CORNER NO: 100
ROMPORTOL ID: 41507252000

PUBLIC LAND SURVEY MONUMENT RECORD

TYPE OF MONUMENT: 2 3/8" OD IRON PIPE W/BRASS CAP
ADAMS COUNTY COORDINATES, NAD 83 (2007)

N. 140850.662

E. 588957.103

ELEVATION- _____ DATUM _____

FIELD WORK DATE: 2/2/2017

BASIS FOR MONUMENT LOCATION

1976- PLS 823 SET 2"X30" IRON PIPE W/BRASS CAP FROM AN EXTENSIVE CONTROL SURVEY AND STUDY OF USAGE IN THE AREA. THIS MONUMENT CONFORMS TO ORIGINAL GOVERNMENT SURVEYS

2017 - PLS 2994 FOUND 2"OD IRON PIPE W/BRASS CAP 6 INCHES SOUTH OF A FENCE CORNER AT THE SURFACE AND 1 EXISTING TIE. THE 2"OD IRON PIPE W/BRASS CAP AGREES WITH THE 1 EXISTING TIE. ACCEPTED THE 2"OD IRON PIPE W/BRASS CAP AND SET 3 NEW TIES.

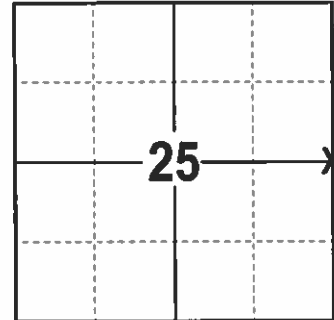

LOCATION
(INDICATE CORNER BY "X")

SEAL:



DATA SHOWN HERE ON THIS TIE SHEET IS CORRECT AND COMPLETE TO THE BEST OF MY KNOWLEDGE AND BELIEF.

PROFESSIONAL LAND SURVEYOR

DATE 3/7/17

- TIE SKETCH -

NOTE: ANY TIES THAT FALL IN A FIELD WERE BURIED 18" BELOW THE SURFACE

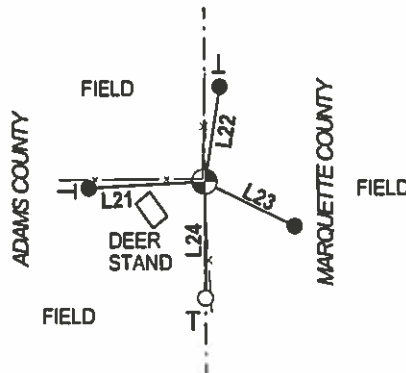
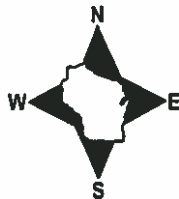

- 3/4" x 18" IRON REBAR SET, 1.50#/FT
- FOUND 1" OD IRON PIPE
- ⊙ FOUND HARRISON
- T VINYL "T" POST

LINE	BEARING	DISTANCE
L21	S 86°57'03" W	30.32'
L22	N 09°15'50" E	24.96'
L23	S 63°39'15" E	25.96'
L24	S 00°08'41" E	30.11'

MARQUETTE COUNTY SURVEY MONUMENT RECORDS

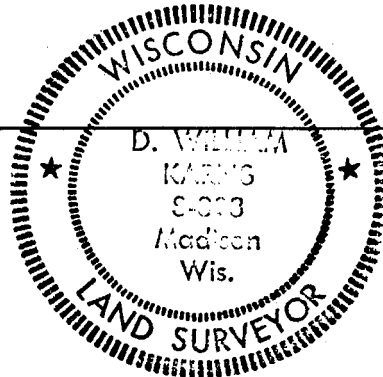
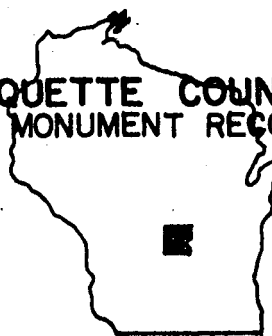

Town of Oxford

Station No. A-10

Section Corner

25	30
25	30

Township 15 N; Range 8 E

Type of Monument: 2"x30" Iron Pipe/Brass Cap

State Plane Coordinates: N _____ E _____

Elevation - M.S.L. Datum: _____

Theta Angle: _____

Field Book _____ Page _____

Set By: _____ Date: _____

BASIS FOR MONUMENT LOCATION
(Show info such as: History of corner; exact description of monument; computations; remarks, etc.)

Monument set from an extensive control survey and study of usage in the area.

- Mon. O.K. 3-3-86 SS
- " " 2-12-96 SS
- " " 3-02-01 SG-MH
- OK, 3-1-06-JG
- OK 12-21-11 MS

TIE SKETCH (Show at least four ties)

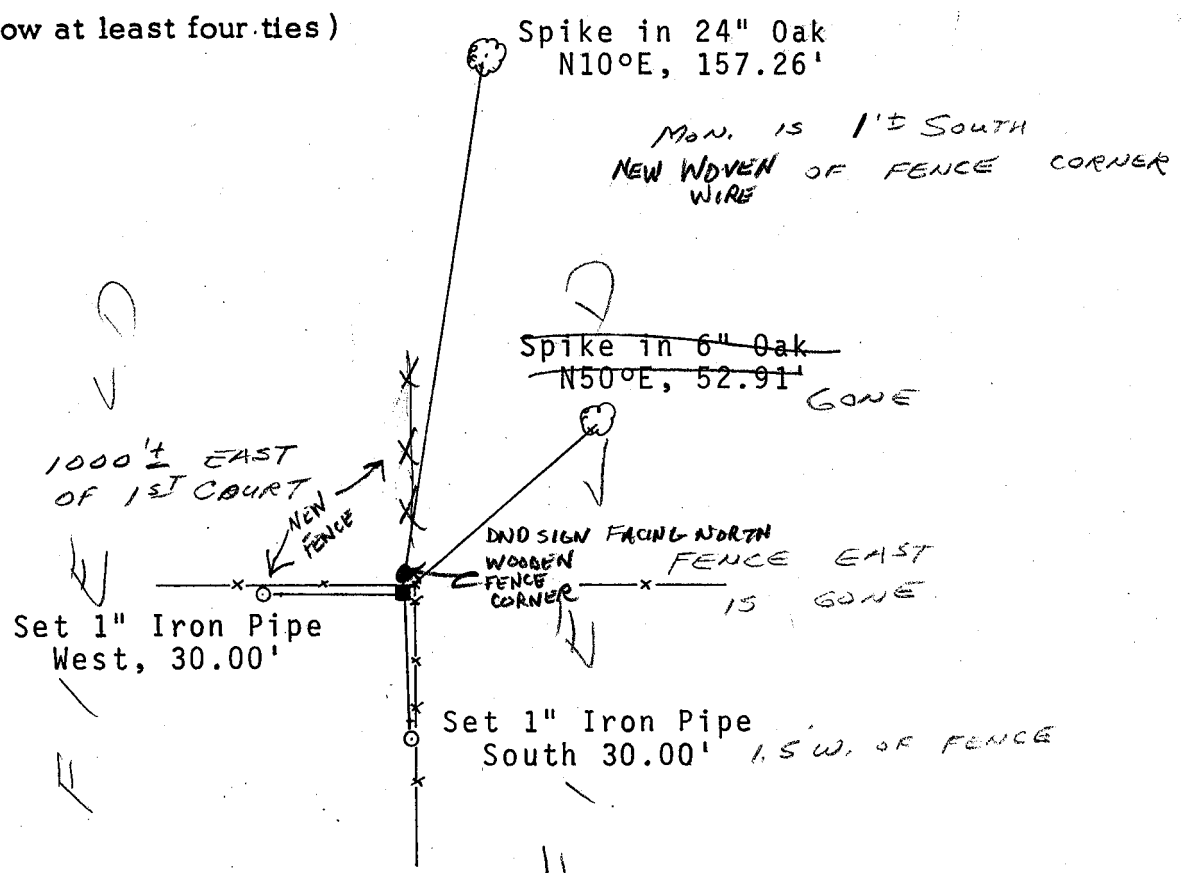

State of Wisconsin
Marquette County

I hereby certify that this monument conforms to the original Government surveys and has been set in accordance with the above referenced information.

Date 10/2/76

D William Karns S- 823
Registered Land Surveyor
D. William Karns, Marquette Co. Surveyor