

28
SECTION

16
TOWN

05
RANGE

ADAMS COUNTY

COUNTY CORNER NO: 97

ROMPORTOL ID: 41605282000

PUBLIC LAND SURVEY MONUMENT RECORD

TYPE OF MONUMENT: HARRISON

ADAMS COUNTY COORDINATES, NAD 83 (2007)

N. 172673.046

E. 509967.045

ELEVATION- - - - DATUM - - - -

FIELD WORK DATE: 02/17/2021

BASIS FOR MONUMENT LOCATION

1977 - PLS 1103 RAN EDM/T2 TRAVERSE AROUND SECTION 27 AND PARTS OF ADJOINING SECTIONS TO DETERMINE SEARCH AREA FOR INVESTIGATION. COULD FIND NO EVIDENCE OF THE ORIGINAL CORNER OR ANY SUBSEQUENT REMONUMENTATION. COULD FIND NO EVIDENCE OF BEARING TREES CALLED FOR IN ORIGINAL SURVEY NOTES. INTERSECTION OF FENCE LINES IS WITHIN SEARCH AREA AND IS BEST EVIDENCE OF THE LOCATION OF THIS CORNER. SET HARRISON MONUMENT.

2021 - PLS 2675 FOUND HARRISON 4'± ABOVE THE GROUND AND 2 WITNESSES. THE MONUMENT AGREES WITH BOTH WITNESSES. ACCEPTED THE HARRISON AS THE CORNER LOCATION. SET 4 NEW TIES AND MEASURED TO THE EXISTING WITNESSES.

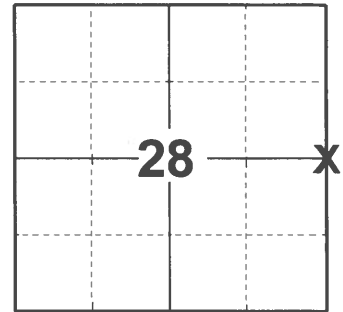

LOCATION

(INDICATE CORNER BY "X")

SEAL:



DATA SHOWN HERE ON THIS TIE SHEET IS CORRECT AND COMPLETE TO THE BEST OF MY KNOWLEDGE AND BELIEF.

PROFESSIONAL LAND SURVEYOR

DATE 3/3/2021

TIE SKETCH

NOTE: CORNER IS 50'± NORTH OF BOX STAND AND 100'± NORTH OF FIELD EDGE.

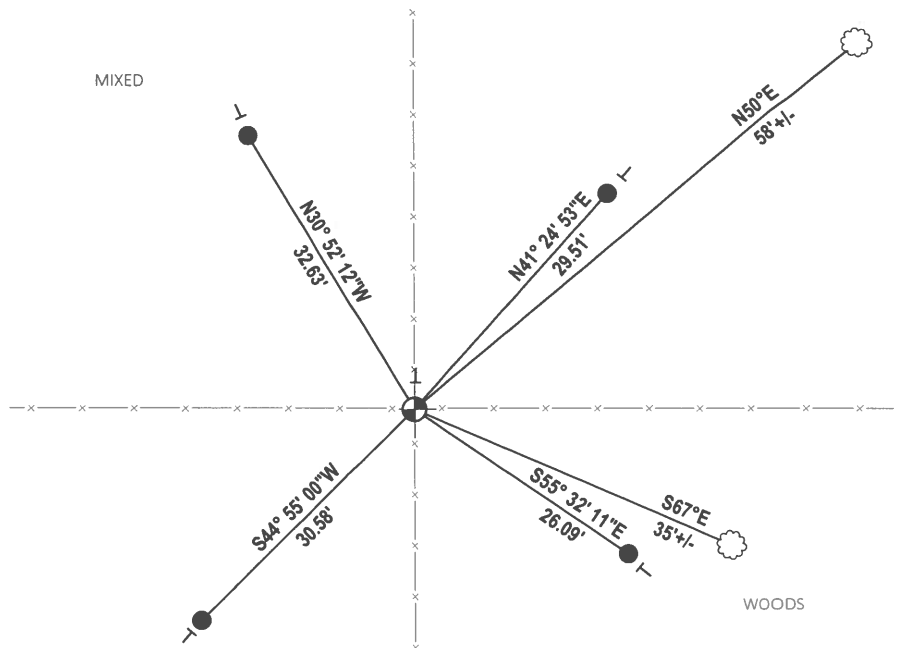
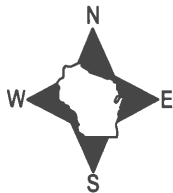

- SET 3/4" x 18" IRON REBAR, 1.50#/FT
- ⊕ FOUND HARRISON MONUMENT
- VINYL "T" POST
- ⊗ WITNESS TREE

