

Government Land Corner Certificate

ADAMS County

TYPE OF MONUMENT: P.K. (TOP BROKEN) TO BE REPLACED IN SPRING

STATE PLANE COORDINATES: N _____
E _____

ELEVATION — M.S.L. DATUM: _____

THETA ANGLE: _____

FIELD BOOK: A-F 3 PAGE 21

DRAWN BY: S. SORENSEN

CORNER NO. 25
SECTION 8
TOWN 16
RANGE 6

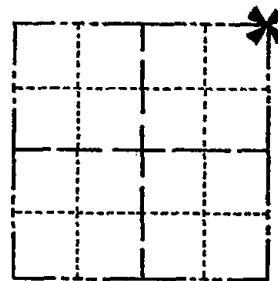

LOCATION
(Indicated by 'X')

BASIS FOR MONUMENT LOCATION

Show info such as: History of corner, with reference to Vol. and pg., dates, surveyor; exact description of monument replaced; if location computed, by taped or EDM traverse; landowner remarks, etc. (Use reverse side if necessary)

SEAL:

Set corner 33.00 feet east of existing 3/4" iron pipe and on a line with the iron pipe and the NW corner of Section 8. This location best fits all recorded distances to adjacent government corners.



DATA SHOWN HERE ON
CERTIFIED CORRECT:

Gregory P Rhinehart
Registered Land Surveyor

DATE: 1-27-81

TIE SKETCH

Show at least four ties, also fence lines, roads, topo, size and type of witness trees' and if off road - best way to arrive at corner.

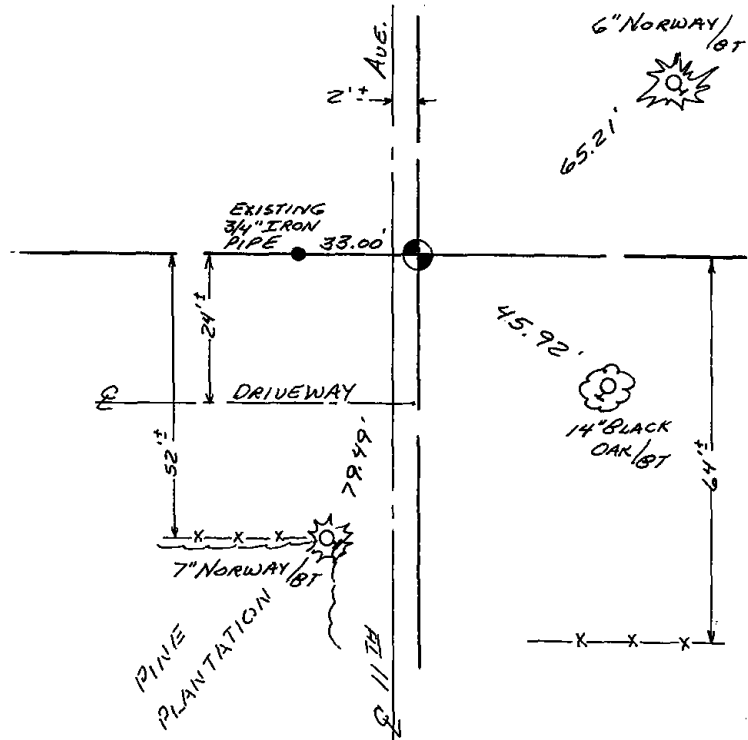

MAINTENANCE RECORD

Date	Init.	Remarks
6-26-85	B-SS	ALL OK
1-30-90	GL	"
1-9-95	JG-BS	"
2-16-00	JG-SS	ALL OK
2-22-05	JG	ALL OK
1-12-10	SS	OK