

PUBLIC LAND SURVEY MONUMENT RECORD

TYPE OF MONUMENT: HARRISON
 ADAMS COUNTY COORDINATES, NAD 83 (2007)

N. 191094.510

E. 557688.359

ELEVATION- _____ DATUM _____

FIELD WORK DATE: 11/21/2017

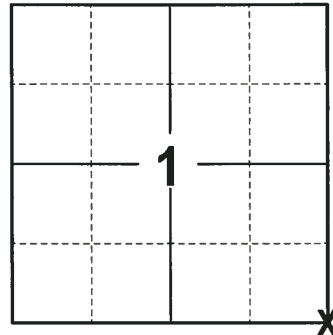

LOCATION
 (INDICATE CORNER BY "X")

SEAL:



DATA SHOWN HERE ON THIS TIE SHEET IS CORRECT AND COMPLETE TO THE BEST OF MY KNOWLEDGE AND BELIEF.

PROFESSIONAL LAND SURVEYOR

DATE 12-21-17

- TIE SKETCH

NOTE: THE CORNER FALLS 3± WEST OF THE CENTERLINE OF CTH B.

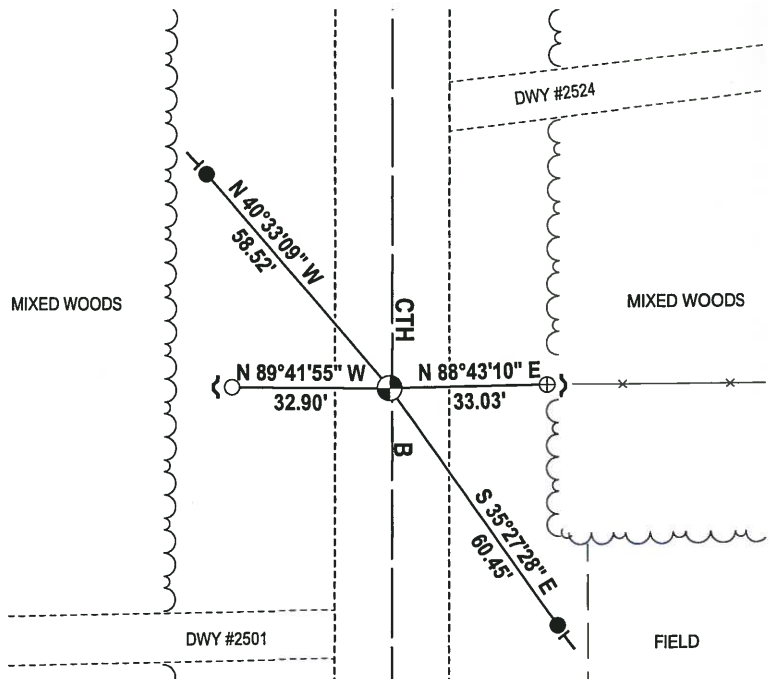
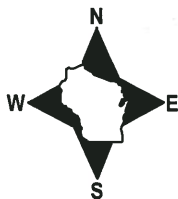

- 3/4" x 18" IRON REBAR SET, 1.50#/FT
- 3/4" IRON ROD FOUND
- ⊕ 1-1/2" O.D. IROD PIPE FOUND
- ⊕ HARRISON FOUND
- ~ STEEL FENCE POST
- | VINYL "T" POST

ADAMS COUNTY

Survey Monument Record

TYPE OF MONUMENT: 30" HARRISON

STATE PLANE COORDINATES: N _____

E _____

ELEVATION - M.S.L. DATUM: _____

THETA ANGLE: _____

FIELD BOOK: 103 PAGE 43

CORNER NO. 94

SECTION 12

TOWN 16

RANGE 6

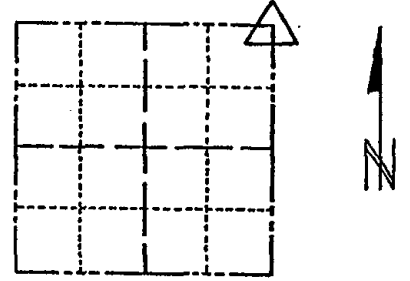

LOCATION (Indicated by 'X')

SEAL:

BASIS FOR MONUMENT LOCATION

(Use reverse side if necessary)

Show info such as: History of corner, with reference to Vol. and pg, dates, surveyor; exact description of monument replaced; if location computed, by taped or EDM traverse; landowner remarks, etc.

Set monument

April 26, 1972

Sam T. Miller R.L.S. S-981

COR. O.K. 10-2-75 SS
COR. OK 10/15/80 KV-RN
ALL OK 7/15/85 OK
~~4 NEW TIES~~ 5-23-90 DC-SS
ALL OK 1/23/95 JG-GR

CERTIFIED CORRECT:

Registered Land Surveyor

DATE: _____

TIE SKETCH

4-TIE LEFT, 9-7-00-JG
2-NEW, 3-1-05-JG

(Show at least four ties)

