

ADAMS COUNTY

Survey Monument Record

TYPE OF MONUMENT: HARRISON

STATE PLANE COORDINATES: N \_\_\_\_\_

E \_\_\_\_\_

ELEVATION — M.S.L. DATUM: \_\_\_\_\_

THETA ANGLE: \_\_\_\_\_

FIELD BOOK: 27 PAGE 12-18

CORNER NO. 346  
SECTION 15  
TOWN 16 N  
RANGE 6 E

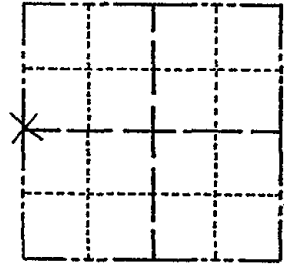

LOCATION  
(Indicated by 'X')

SEAL:

BASIS FOR MONUMENT LOCATION

(Use reverse side if necessary)

Show info such as: History of corner, with reference to Vol. and pg, dates, surveyor; exact description of monument replaced; if location computed, by taped or EDM traverse; landowner remarks, etc.

Set on a straight line equidistant between section corners on the basis of computed coordinates.

Point located on center of Edgewood Drive and 10th Ave.

Area dug and probed, no evidence found.  
*w/ back hoe*

*Everything O.K. 10/22/85 JG*  
COR OK 10/14/80 KV-RN  
ALL OK 6-26-85 SS-GR  
OK 1-9-89 GR-KZ  
2-GONE, 2-NEW 2/2/95 JG



CERTIFIED CORRECT:

*R. K. Saylor*  
Registered Land Surveyor  
DATE: 1/15/74

TIE SKETCH

*ALL OK, 2-16-00, 96-55 2-GONE, 2-NEW, 2-22-05 - JG*  
*1-12-10 OK SS*

(Show at least four ties)

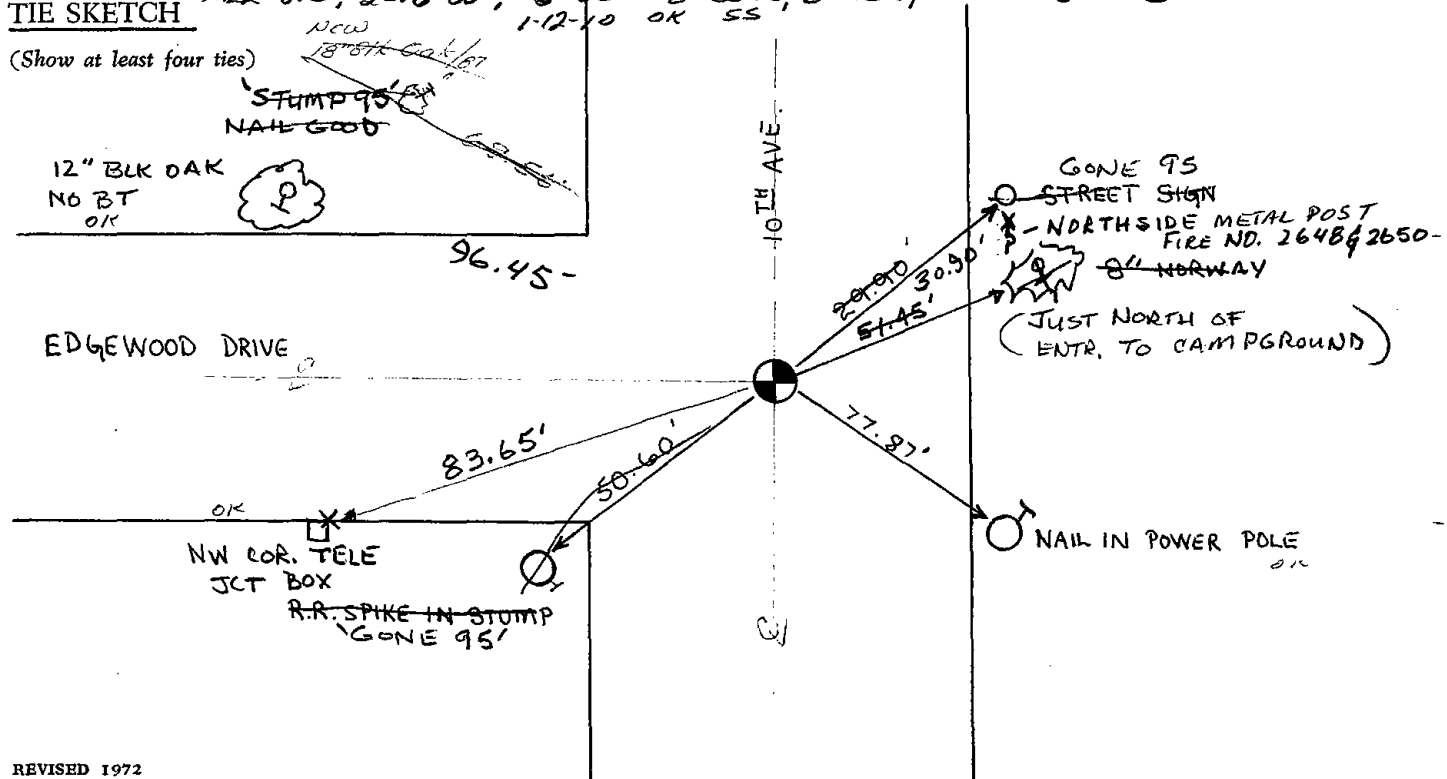

ADAMS COUNTY

Survey Monument Record

TYPE OF MONUMENT: HARRISON  
STATE PLANE COORDINATES: N \_\_\_\_\_  
E \_\_\_\_\_  
ELEVATION - M.S.L. DATUM: \_\_\_\_\_  
THETA ANGLE: \_\_\_\_\_  
FIELD BOOK: 27 PAGE 12-18

CORNER NO. 346  
SECTION 15  
TOWN 16 N  
RANGE 6 E

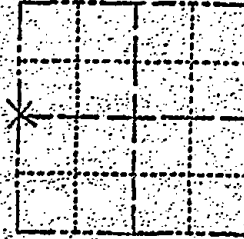

LOCATION  
(Indicated by "X")

BASIS FOR MONUMENT LOCATION

(Use reverse side if necessary)

Show info such as: History of corner, with reference to Vol. and pg. dates, surveyor; exact description of monument replaced; if location computed, by taped or ED11 traverse; landowner remarks, etc.

SEAL:

Set on a straight line equidistant between section corners on the basis of computed coordinates.

Point located on center of Edgewood Drive and 10th Ave.

Area dug and probed, no evidence found.



CERTIFIED CORRECT:

R. K. Saylor  
Registered Land Surveyor  
DATE: 1/15/74

COR OR 10/11/80 R-K-S

May 18, 1988 - Ken Carlson

TIE SKETCH

(Show at least four ties)

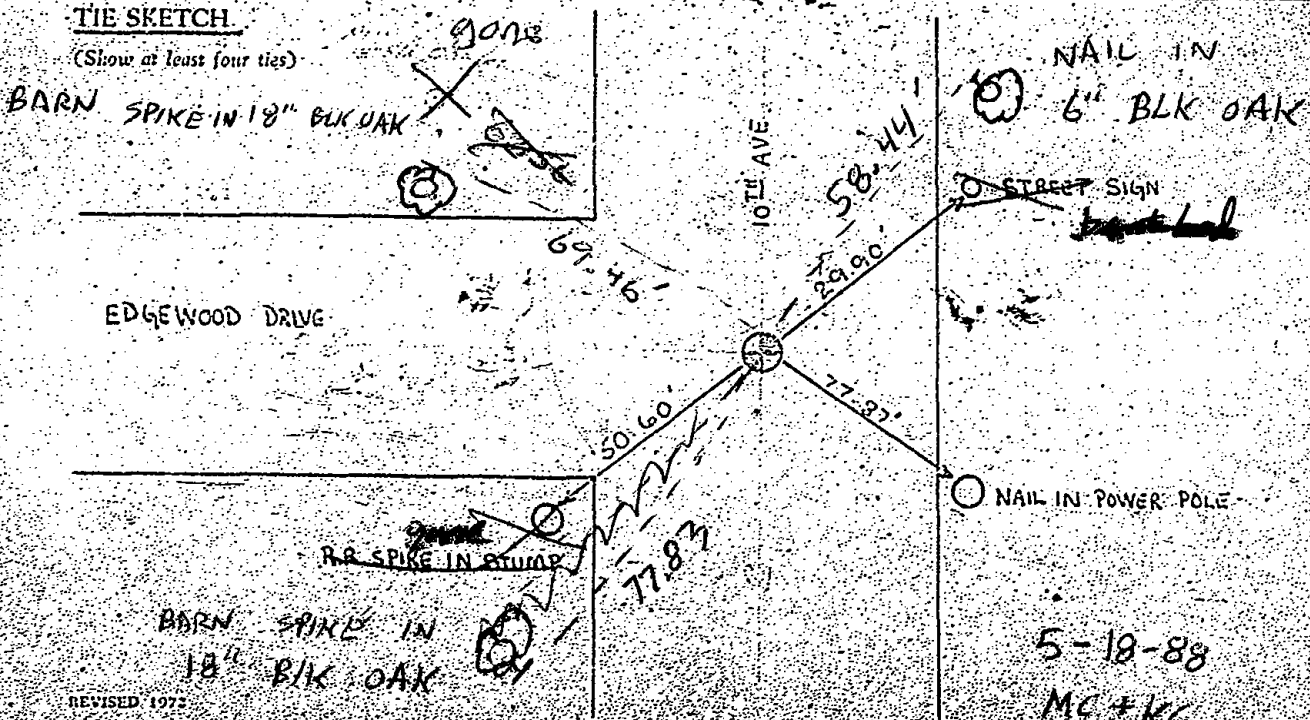

REVISED 1972

1957-1958

1958