

ADAMS COUNTY

Survey Monument Record

CORNER NO. 349
SECTION 15
TOWN 16 N
RANGE 6 E

TYPE OF MONUMENT: HARRISON
STATE PLANE COORDINATES: N _____
E _____
ELEVATION — M.S.L. DATUM: _____
THETA ANGLE: _____
FIELD BOOK: 27 PAGE 12-17

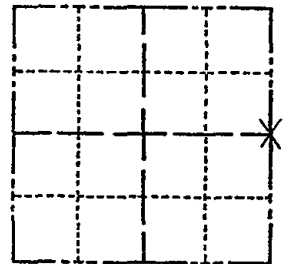

LOCATION
(Indicated by 'X')

SEAL:



BASIS FOR MONUMENT LOCATION

(Use reverse side if necessary)

Show info such as: History of corner, with reference to Vol. and pg, dates, surveyor; exact description of monument replaced; if location computed, by taped or EDM traverse; landowner remarks, etc.

Set on a straight line equidistant between section corners on the basis of computed coordinates.

Point located on center line of Edgewood Drive.

Area dug ^{with back hoe} and probed, no other evidence found.

Everything o.k. 10/18/75 DM-55
COR OK 10/15/80 KV-RN
ALL OK 7-15-85 DK
OK 1-30-90 GR.
ALL OK 1-23-95 JG-6R

CERTIFIED CORRECT:

R. K. Saylor
Registered Land Surveyor
DATE: 1/15/24

TIE SKETCH

ALL OK 2-15-00 JG-55
ALL OK 2-24-05' - JG
1-12-10 55

(Show at least four ties)

near S. corner
with oak tree
dial g "378" disc

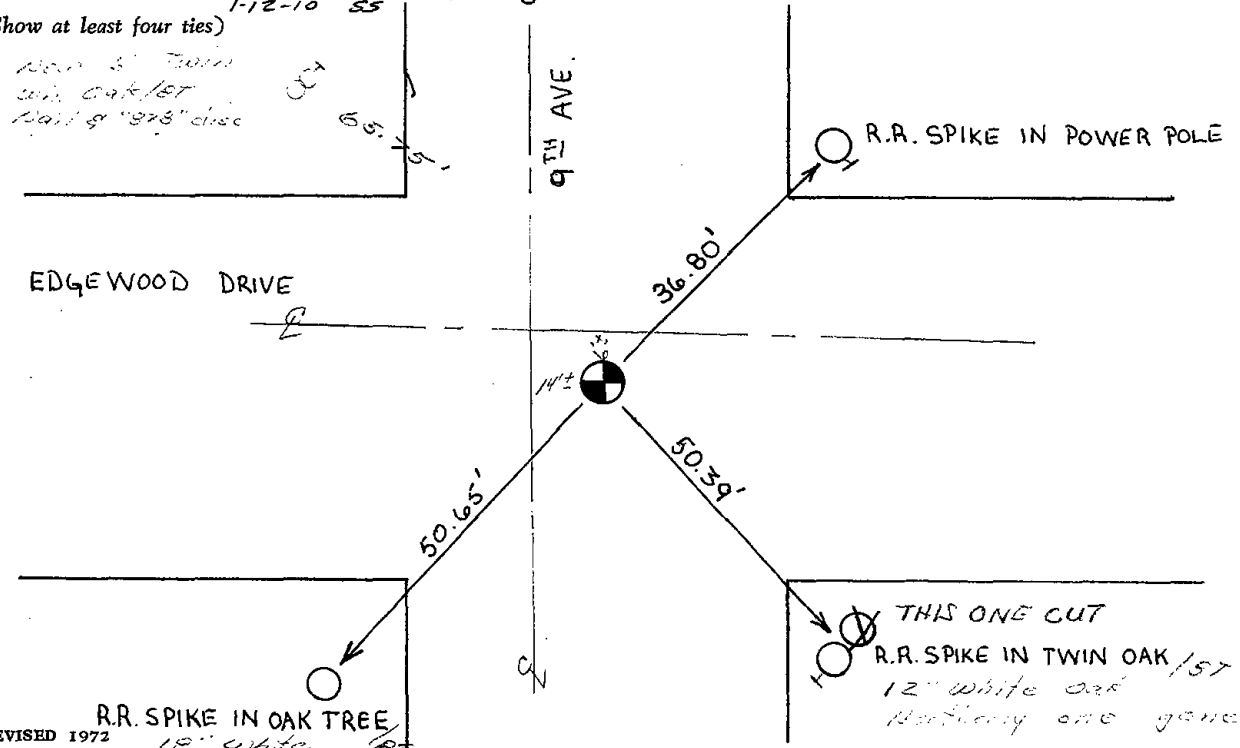

Handwritten notes on the left side of the page, including the number '10' at the top and several lines of illegible text.

Handwritten notes in the middle of the page, appearing as a single line of illegible text.

Handwritten notes in the lower middle section of the page, appearing as a single line of illegible text.

Handwritten notes at the bottom left of the page, including the number '10' and several lines of illegible text.

ADAMS COUNTY
Survey Monument Record

TYPE OF MONUMENT: HARRISON
 STATE PLANE COORDINATES: N _____
 E _____
 ELEVATION — M.S.L. DATUM: _____
 THETA ANGLE: _____
 FIELD BOOK: 27 PAGE 12-17

CORNER NO. 349
 SECTION 15
 TOWN 16 N
 RANGE 6 E

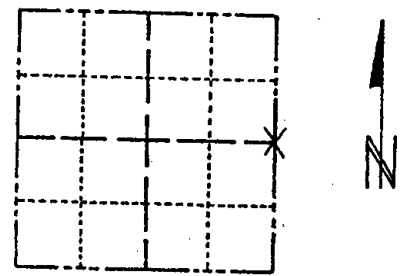

LOCATION
 (Indicated by 'X')

BASIS FOR MONUMENT LOCATION

(Use reverse side if necessary)

Show info such as: History of corner, with reference to Vol. and pg, dates, surveyor; exact description of monument replaced; if location computed, by taped or EDM traverse; landowner remarks, etc.

Set on a straight line equidistant between section corners on the basis of computed coordinates.

Point located on center line of Edgewood Drive.

Area dug ^{with back hoe} and probed, no other evidence found.

Everything o.k. 10/9/75 DM-SS
COR OK 10/15/80 KV-RH
CKD July 8 '87 Ken Carlson



CERTIFIED CORRECT:

R. K. Saylor
 Registered Land Surveyor

DATE: 1/15/74

TIE SKETCH

(Show at least four ties)

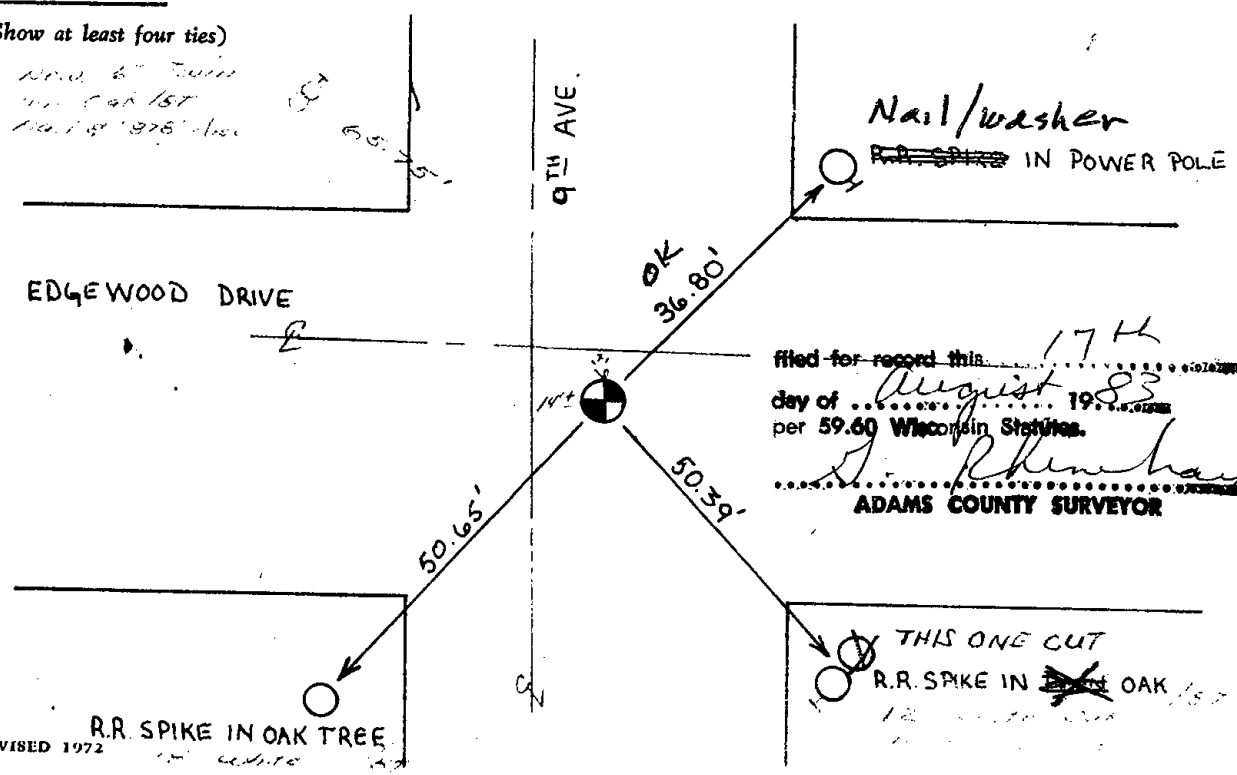

filed for record this 17th
 day of August 1983
 per 59.60 Wisconsin Statutes.
J. Rhenhard
 ADAMS COUNTY SURVEYOR

SECRET
CONFIDENTIAL

CONFIDENTIAL