

ADAMS COUNTY

Survey Monument Record

TYPE OF MONUMENT: HARRISON
 STATE PLANE COORDINATES: N _____
 E _____
 ELEVATION — M.S.L. DATUM: _____
 THETA ANGLE: _____
 FIELD BOOK: 38 PAGE 24

CORNER NO. 62
 SECTION 18
 TOWN 16
 RANGE 6

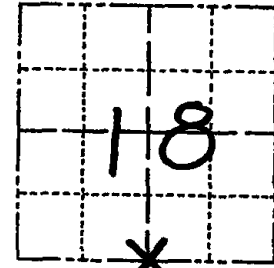

LOCATION
(Indicated by 'X')

SEAL:



BASIS FOR MONUMENT LOCATION

(Use reverse side if necessary)

Show info such as: History of corner, with reference to Vol. and pg, dates, surveyor; exact description of monument replaced; if location computed, by taped or EDM traverse; landowner remarks, etc.

Ran EDM/T2 traverse around Sections 17 and 18 to determine search area for investigation.

Found 1 1/2" x 36" Iron Pipe with stones placed around at 6" depth. The location of this pipe is consistent with an existing pipe approx. 660 feet to the South set by M.C. Smith, Adams County Surveyor in December of 1923 as recorded on Page 120 of Volume 2 of Adams County Survey Records,

Location consistent with adjacent section corners as well.

Harrison Monument set 1-3-77.

ALL OK 6-26-85 DK

ALL 1-30-90 GR

2-GONE, 2-NEW 2-6-95 JG-GR

CERTIFIED CORRECT:

Dale C Hagen
Registered Land Surveyor

DATE: 1/3/77

TIE SKETCH ALL OK 4-24-06-JG

(Show at least four ties)

ALL OK 8-28-05-JG
 " " 13-22-10 SS

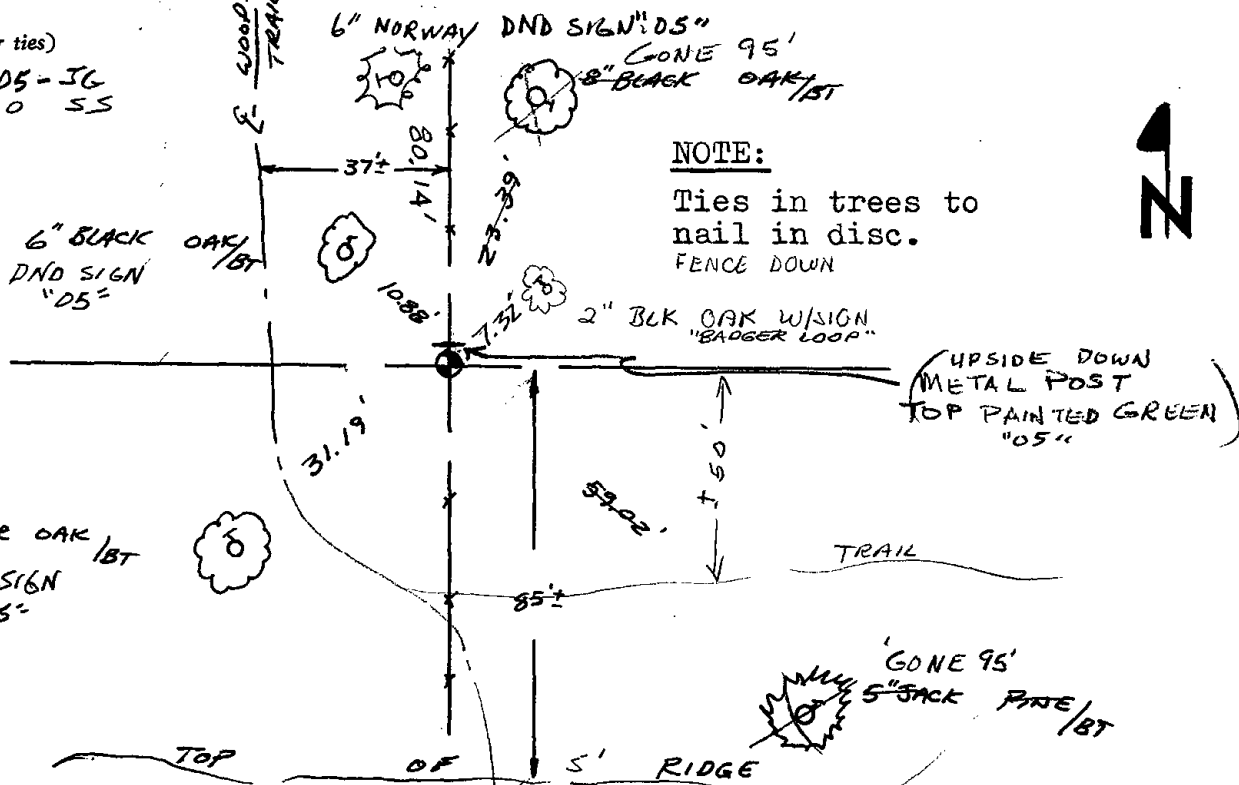

NOTE:

Ties in trees to nail in disc.
 FENCE DOWN



