

PUBLIC LAND SURVEY MONUMENT RECORD

TYPE OF MONUMENT: HARRISON
 ADAMS COUNTY COORDINATES, NAD 83 (2007)

N. 180512.161

E. 557643.663

ELEVATION- _____ DATUM _____

FIELD WORK DATE: 11/20/2017

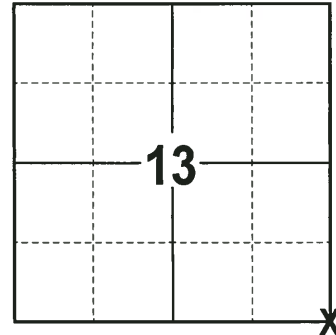

LOCATION
 (INDICATE CORNER BY "X")

SEAL:

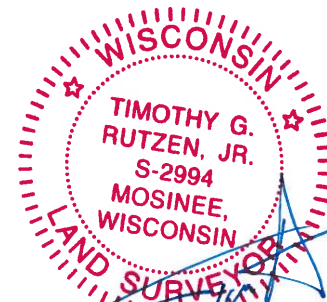

DATA SHOWN HERE ON THIS TIE SHEET IS CORRECT AND COMPLETE TO THE BEST OF MY KNOWLEDGE AND BELIEF.

PROFESSIONAL LAND SURVEYOR

DATE 12-21-17

- TIE SKETCH

NOTE: THE CORNER FALLS 5± EAST OF THE CENTERLINE OF CTH B AND 7± NORTH OF THE CENTERLINE OF ELK AVE.

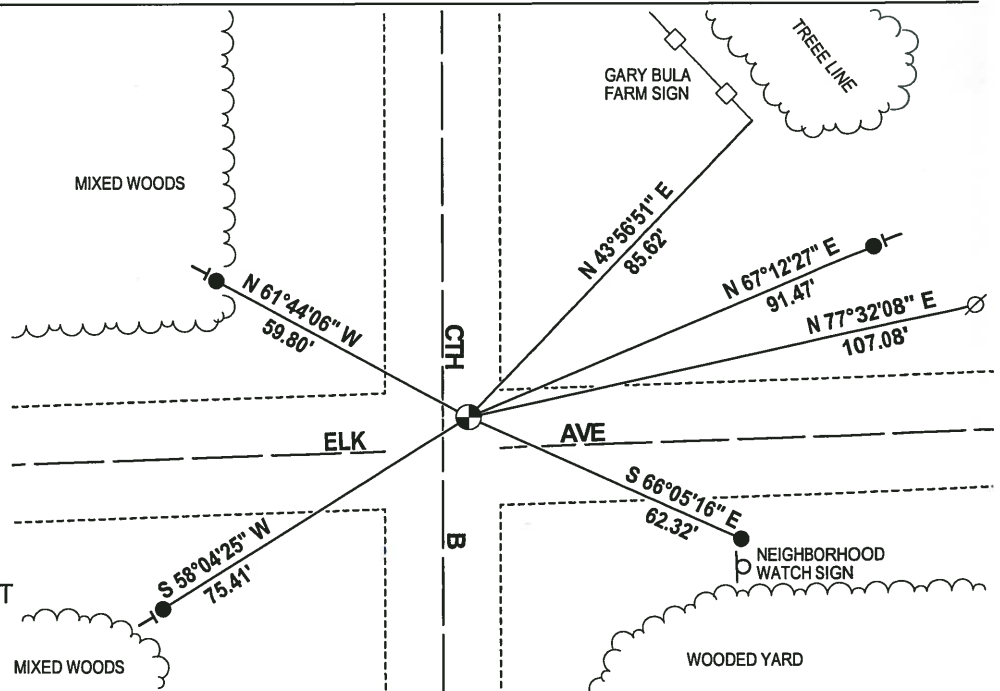
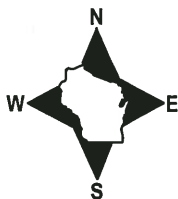

- 3/4" x 18" IRON REBAR SET, 1.50#/FT
- ⊙ HARRISON FOUND
- ⊘ WITNESS POWER POLE FOUND
- VINYL "T" POST

ADAMS COUNTY

Survey Monument Record

TYPE OF MONUMENT: 30" HARRISON MARKER

STATE PLANE COORDINATES: N _____

E _____

ELEVATION — M.S.L. DATUM: _____

THETA ANGLE: _____

FIELD BOOK: _____ PAGE _____

CORNER NO. 386

SECTION 13

TOWN 16N

RANGE 6E

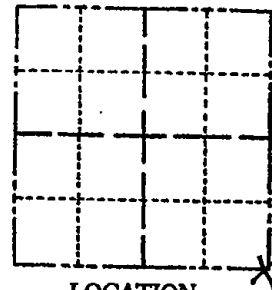

LOCATION
(Indicated by 'X')

SEAL:

BASIS FOR MONUMENT LOCATION

(Use reverse side if necessary)

Show info such as: History of corner, with reference to Vol. and pg, dates, surveyor; exact description of monument replaced; if location computed, by taped or EDM traverse; landowner remarks, etc.

Existing Monument was found in place. Monument was removed and raised due to reconstruction of C.T.H. "B". All tie measurements are horizontal measurements unless noted otherwise.

1-12-10 OK SS



CERTIFIED CORRECT:

Dennis J. Russell
Registered Land Surveyor

DATE: July 26, 1999

TIE SKETCH

(Show at least four ties)

ALL MEASUREMENTS ARE HORIZONTAL.

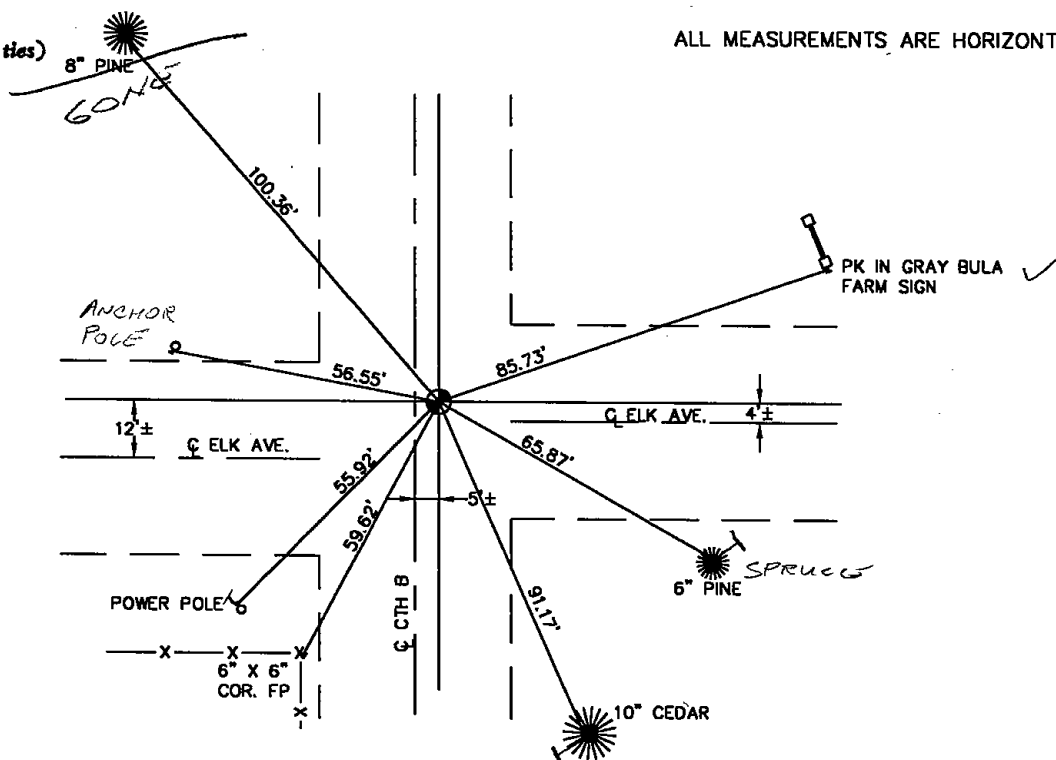

ADAMS COUNTY

Survey Monument Record

TYPE OF MONUMENT: Harrison standard
 STATE PLANE COORDINATES: N _____
 E _____
 ELEVATION — M.S.L. DATUM: _____
 THETA ANGLE: _____
 FIELD BOOK: _____ PAGE _____

CORNER NO. 386
 SECTION 13
 TOWN 16
 RANGE 6

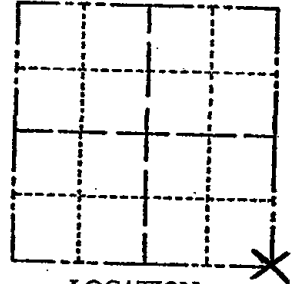

LOCATION
(Indicated by 'X')

SEAL:

BASIS FOR MONUMENT LOCATION

(Use reverse side if necessary)

Show info such as: History of corner, with reference to Vol. and pg, dates, surveyor; exact description of monument replaced; if location computed, by taped or EDM traverse; landowner remarks, etc.

Excavated with backhoe and found 3/4" x 24" iron pin set by M.C. Smith in 1919. About 18" below the surface. Witnessed by Supervisor Morgan who lives on the southeast corner of this intersection.

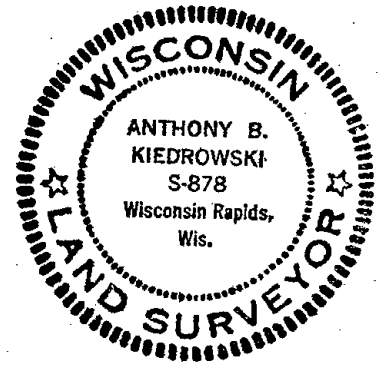

COR. O.K. 10-14-75 SS
 COR OK 10/15/80 KU-RN

OK 1 GONE 7-15-85 DK CERTIFIED CORRECT:
 OK 1-30-90 GR.
 1-GONE 1/23/95 JG GR

Anthony B. Kiedrowski
 Registered Land Surveyor

ALL OK, SEE ATTACHED TIE SHEET RUSSELL 7/26/99 DATE: 6/3/78

TIE SKETCH ALL OK, 3-1-05-JG

(Show at least four ties)

