

24
SECTION

16
TOWN

05
RANGE

ADAMS COUNTY

COUNTY CORNER NO: 93

ROMPORTOL ID: 41605240000

PUBLIC LAND SURVEY MONUMENT RECORD

TYPE OF MONUMENT: HARRISON
ADAMS COUNTY COORDINATES, NAD 83 (2007)

N. 175282.653

E. 525849.766

ELEVATION- DATUM

FIELD WORK DATE: 11/02/2017

BASIS FOR MONUMENT LOCATION

1977 - PLS 1103 RAN EDM/T2 TRAVERSE AROUND SECTION 19 AND 30 TO DETERMINE THE SEARCH AREA. DID NOT EXCAVATE BECAUSE THE SEARCH AREA FALLS IN SLIGHT CUT-SECTION AND SOIL HAS BEEN DISTURBED. SET THE CORNER LOCATION BY SINGLE PROPORTIONATE MEASUREMENT BETWEEN ADJACENT SECTION CORNERS TO THE NORTH AND SOUTH ON RANGE LINE AND PROPORTIONED IN THE EAST/WEST DIRECTION TO BEST FIT EXISTING SECTION CORNER ORIGINAL DISTANCES AND OCCUPATION. DID NOT FIT CENTERLINE OF 14TH AVE OR THE OLD FENCE TO THE NORTH, WHICH WANDERS CONSIDERABLY. SET A HARRISON MONUMENT AT THE CORNER LOCATION AND RE-TIED.

2017 - PLS 2994 FOUND A HARRISON MONUMENT 2" BELOW THE ROAD SURFACE, 3 PROPERTY IRONS AND 2 WITNESS TREES. THE MONUMENT AGREES WITH THE EXISTING WITNESS TREES. ACCEPTED THE HARRISON MONUMENT AS THE CORNER LOCATION. SET 1 NEW TIE AND MEASURED TO THE TIES, PROPERTY IRONS AND WITNESS TREES.

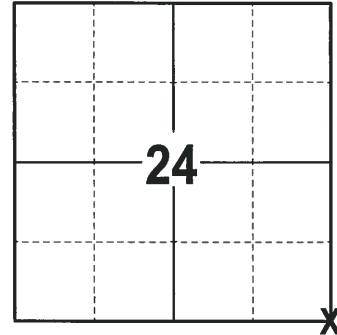

LOCATION
(INDICATE CORNER BY "X")

SEAL:

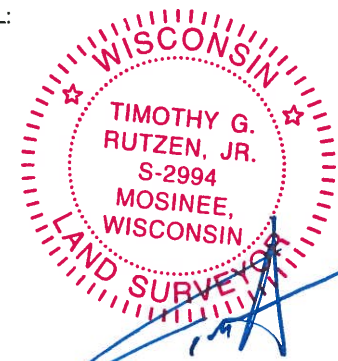

DATA SHOWN HERE ON THIS TIE SHEET IS CORRECT AND COMPLETE TO THE BEST OF MY KNOWLEDGE AND BELIEF.

PROFESSIONAL LAND SURVEYOR

DATE 11-15-17

- TIE SKETCH

NOTE: THE CORNER FALLS 2± NORTH OF THE CENTERLINE OF EMBER AVE AND 41± WEST OF THE CENTERLINE OF 14TH AVE.

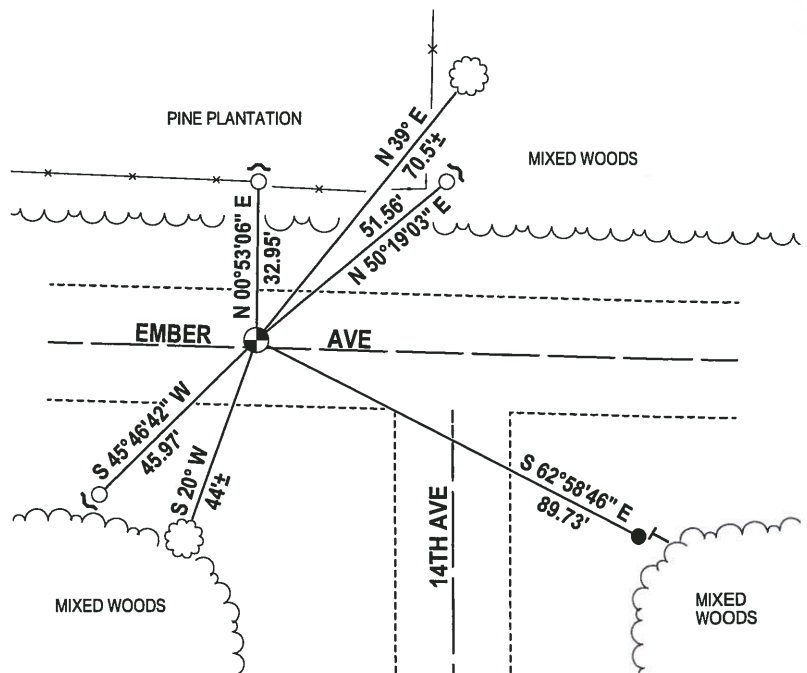
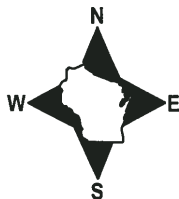

- 3/4" x 18" IRON REBAR SET, 1.50#/FT
- 3/4" IRON ROD FOUND
- ⊙ HARRISON FOUND
- ~ STEEL FENCE POST
- ┆ VINYL "T" POST
- ☼ WITNESS TREE FOUND

Government Land Corner Certificate

ADAMS County
 TYPE OF MONUMENT: HARRISON
 STATE PLANE COORDINATES: N _____
 E _____
 ELEVATION — M.S.L. DATUM: _____
 THETA ANGLE: _____
 FIELD BOOK: 38 PAGE 42
 DRAWN BY: D.C. HAGEN

CORNER NO. 81
 SECTION 30
 TOWN 16 N
 RANGE 6 E

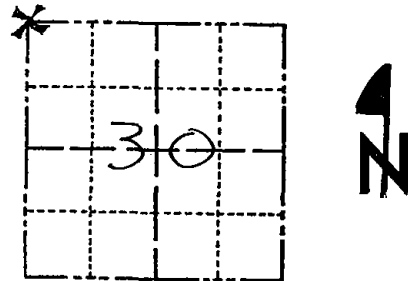

LOCATION
(Indicated by 'X')

BASIS FOR MONUMENT LOCATION

Show info such as: History of corner, with reference to Vol. and pg., dates, surveyor; exact description of monument replaced; if location computed, by taped or EDM traverse; landowner remarks, etc. (Use reverse side if necessary)

Ran EDM/T2 traverse around Sections 19 and 30 to determine search areas for investigation.

Did not excavate at this site because search area falls in slight cut-section and soil has been disturbed.

Set corner by single proportionate measure between adjacent section corners on Range line, and proportioned in the East/West direction to best fit existing section corner original distances and occupation, though not matching centerline of 14th Avenue or the old fence to the North, which wanders considerably.

Set Harrison 5-19-77.

SEAL:



DATA SHOWN HERE ON CERTIFIED CORRECT:

Dale C. Hagen
Registered Land Surveyor

DATE: 5-23-77

TIE SKETCH

Show at least four ties, also fence lines, roads, topo, size and type of witness trees' and if off road - best way to arrive at corner.

NOTE

Ties in trees to nail in disc.

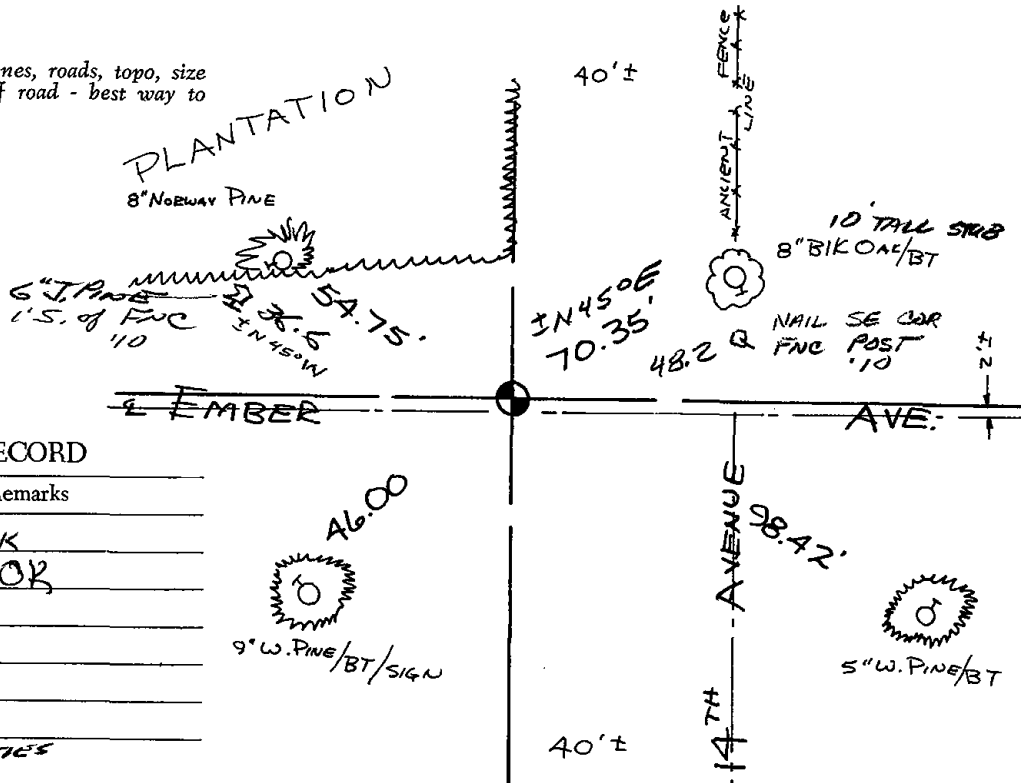

MAINTENANCE RECORD

Date	Init.	Remarks
10/17/80	KV-SK	COR OK
6-26-85	SS-GR	COR OK
1-15-90	GR	OK
2-6-95	JG-GR	"
4-24-00	JG	OK
2-25-05	JG	OK
1-13-10	SS	2 NEW TIES