

22  
SECTION

16  
TOWN

06  
RANGE

# ADAMS COUNTY

COUNTY CORNER NO: 88

ROMPORTOL ID: 41606220020

## PUBLIC LAND SURVEY MONUMENT RECORD

TYPE OF MONUMENT: HARRISON  
ADAMS COUNTY COORDINATES, NAD 83 (2007)

N. 175166.413

E. 544433.491

ELEVATION- \_\_\_\_\_ DATUM \_\_\_\_\_

FIELD WORK DATE: 11/04/2020

### BASIS FOR MONUMENT LOCATION

1973 - PLS 878 EXCAVATED AREA WITH BACKHOE AND FOUND STONE. (SANDSTONE) TELEPHONE COMPANY HAD DRILLED A CABLE THROUGH THE INTERSECTION ON AN ANGLE AND DRILLED RIGHT THROUGH THE STONE. WITNESSES BY CASEY GRABOWSKI, TOWN CHAIRMAN.

2020 - PLS 2675 FOUND HARRISON 3"± BELOW THE ROAD SURFACE, 1 TIE, AND 1 WITNESS. THE MONUMENT AGREES WITH THE TIE AND WITNESS. ACCEPTED THE HARRISON AS THE CORNER LOCATION. SET 2 NEW TIES, MEASURED TO A FOUND PROPERTY IRON, AND THE EXISTING TIE AND WITNESS.

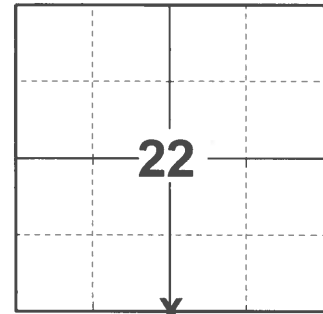

LOCATION

(INDICATE CORNER BY "X")

SEAL:

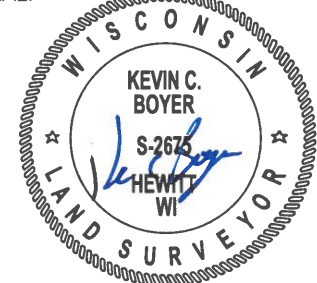

DATA SHOWN HERE ON THIS TIE SHEET IS CORRECT AND COMPLETE TO THE BEST OF MY KNOWLEDGE AND BELIEF.

PROFESSIONAL LAND SURVEYOR

DATE 12/3/2020

### - TIE SKETCH

NOTE: THE CORNER LANDS ON THE CENTERLINE OF EMBER AVE. AND 3'± WEST OF 9TH DR. CENTERLINE.

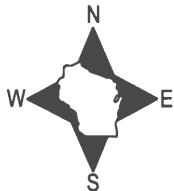

- SET 3/4" x 18" IRON REBAR, 1.50#/FT
- FOUND 3/4" IRON ROD
- FOUND 1-1/4" O.D. IRON PIPE
- ⊕ FOUND HARRISON MONUMENT
- ⊗ WITNESS POWER POLE
- ~ STEEL FENCE POST
- VINYL "T" POST
- ⊗ WITNESS TREE

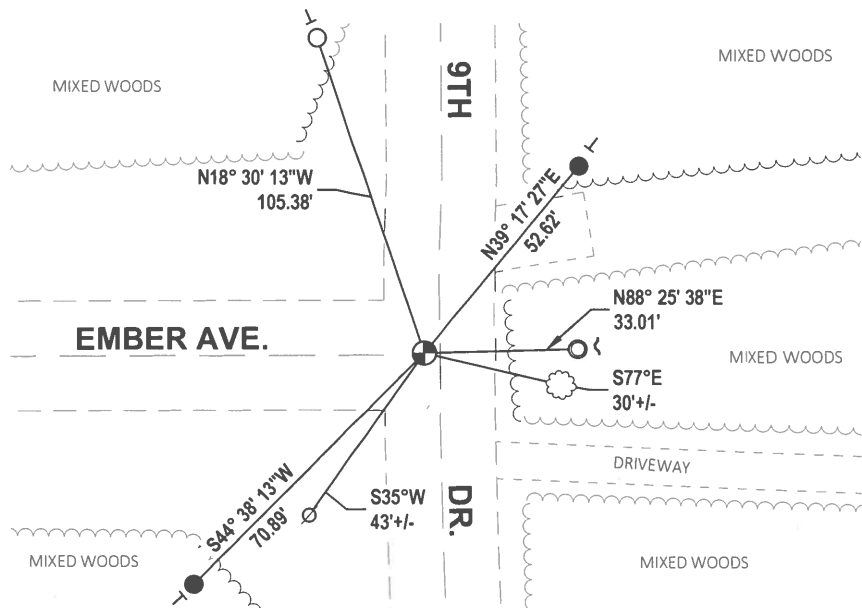

ADAMS COUNTY

88

Survey Monument Record

TYPE OF MONUMENT: 30" HARRISON

STATE PLANE COORDINATES: N \_\_\_\_\_

E \_\_\_\_\_

ELEVATION — M.S.L. DATUM: \_\_\_\_\_

THETA ANGLE: \_\_\_\_\_

FIELD BOOK: 102 PAGE 71

CORNER NO. 244

SECTION 22

TOWN 16

RANGE 6

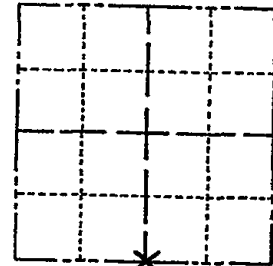

LOCATION  
(Indicated by 'X')

SEAL:

BASIS FOR MONUMENT LOCATION

(Use reverse side if necessary)

Show info such as: History of corner, with reference to Vol. and pg, dates, surveyor; exact description of monument replaced; if location computed, by taped or EDM traverse; landowner remarks, etc.

Excavated area with backhoe and found stone. (sandstone) Telephone company had drilled a cable through the intersection on an angle and drilled right through the stone.

Witnessed by Casey Grabowski, Town Chairman.

- OK 1-13-10 SS
- ALL OK 2-22-05-JG
- OK 2-17-00 SS
- OK 1/31/95 CR-JG
- OK 1-30-90 GR
- Corner O.K. 10/14/75 SJ
- COR OK 10/16/80 KU-RN
- COR OK 7-9-85 DK



CERTIFIED CORRECT:

*Anthony B. Kiedrowski*  
Registered Land Surveyor

DATE: 9/28/13

TIE SKETCH

(Show at least four ties)

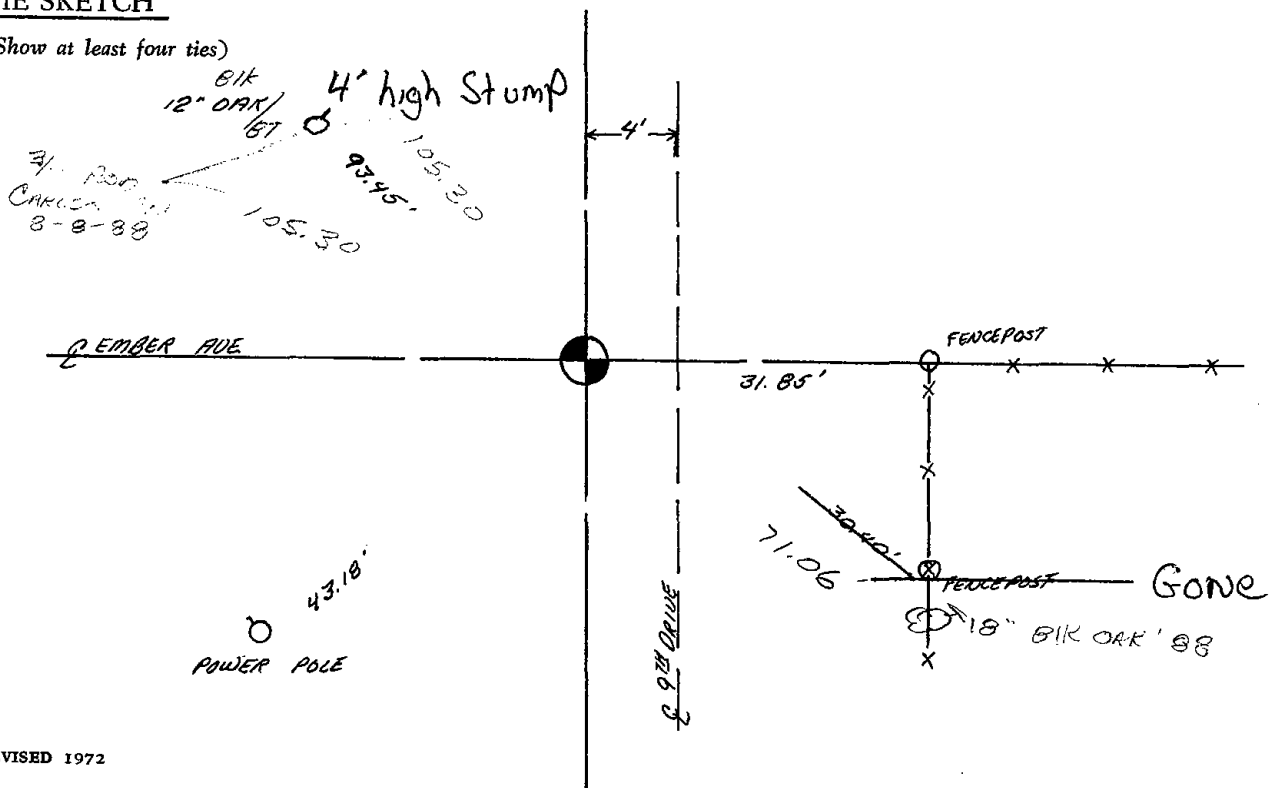

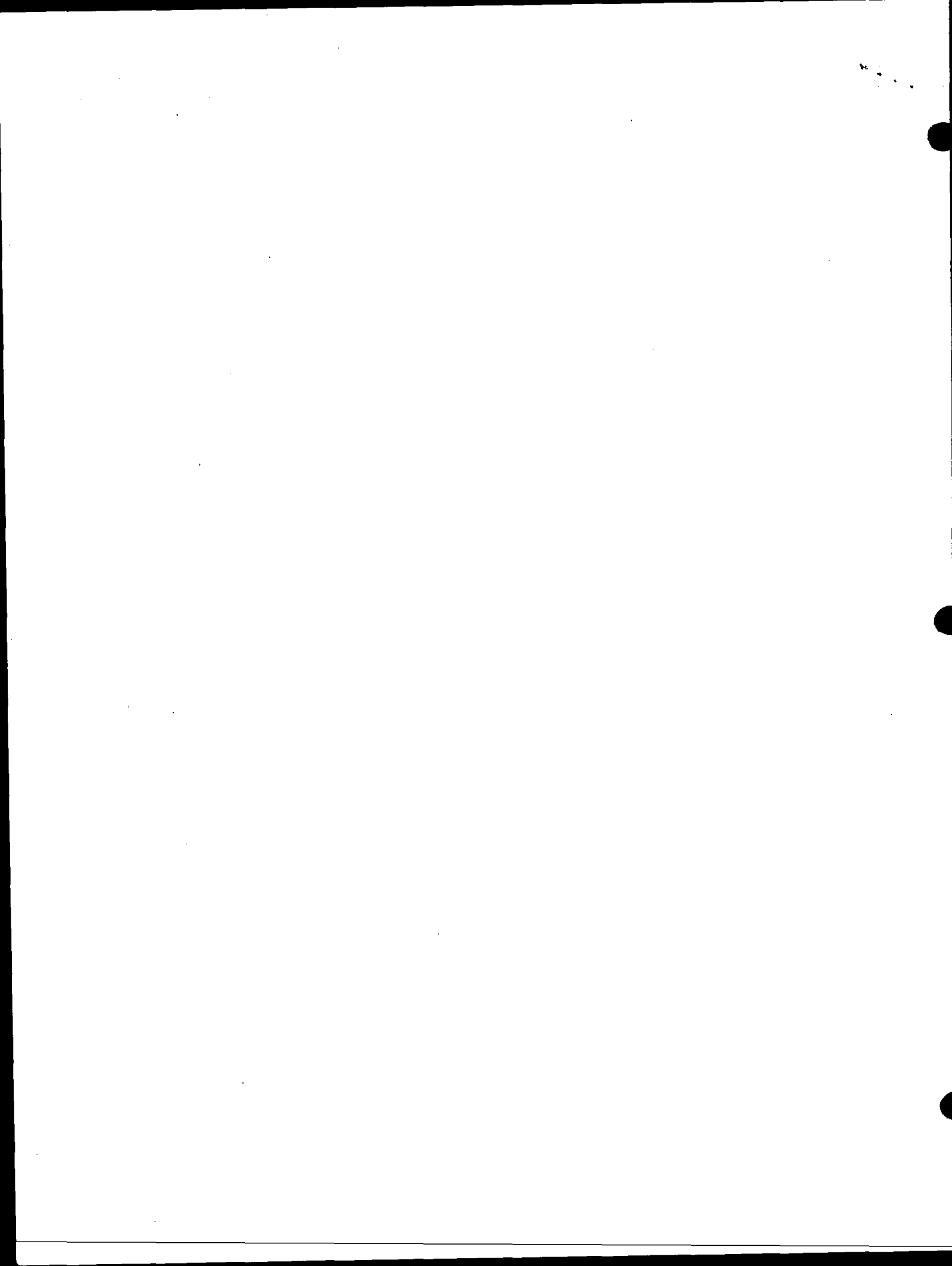

ADAMS COUNTY

Survey Monument Record

TYPE OF MONUMENT: 30" HARRISON

STATE PLANE COORDINATES: N \_\_\_\_\_

E \_\_\_\_\_

ELEVATION — M.S.L. DATUM: \_\_\_\_\_

THETA ANGLE: \_\_\_\_\_

FIELD BOOK: 102 PAGE 71

CORNER NO. 244 (88)

SECTION 22

TOWN 16

RANGE 6

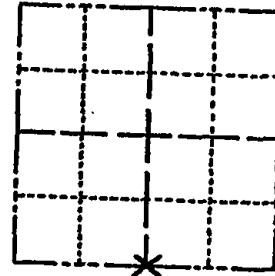

LOCATION  
(Indicated by 'X')

SEAL:



CERTIFIED CORRECT:

*Anthony B. Kiedrowski*  
Registered Land Surveyor

DATE: 9/28/13

BASIS FOR MONUMENT LOCATION

(Use reverse side if necessary)

Show info such as: History of corner, with reference to Vol. and pg, dates, surveyor; exact description of monument replaced; if location computed, by taped or EDM traverse; landowner remarks, etc.

Excavated area with backhoe and found stone. (sandstone) Telephone company had drilled a cable through the intersection on an angle and drilled right through the stone.

Witnessed by Casey Grabowski, Town Chairman.

Corner O.K. 10/14/75 SS

COR OK 10/16/80 KU-RN

COR OK 7-9-85 DK

8-8-88 *Kim Carlson*

TIE SKETCH

(Show at least four ties)

