

24  
SECTION

16  
TOWN

06  
RANGE

# ADAMS COUNTY

COUNTY CORNER NO: 92

ROMPORTOL ID: 41606240020

## PUBLIC LAND SURVEY MONUMENT RECORD

TYPE OF MONUMENT: HARRISON (BROKEN-TOP)

ADAMS COUNTY COORDINATES, NAD 83 (2007)

N. 175186.997

E. 555016.295

ELEVATION- - - - DATUM - - - -

FIELD WORK DATE: 10/28/2020

### BASIS FOR MONUMENT LOCATION

1974 - PLS 776 TIES ARE TO 20# SPIKE. AREA HAND EXCAVATED. DISTANCE CHECKED BY EDM, MEASUREMENTS ARE HORIZONTAL. OLD ROADWAY BELOW APPARENT ORIGINAL GROUND. NO SURFACING.

2020 - PLS 2675 FOUND HARRISON (BROKEN-TOP) 18"± BELOW THE GROUND AND 1 TIE. THE MONUMENT AGREES WITH THE EXISTING TIE. ACCEPTED THE HARRISON (BROKEN-TOP) AS THE CORNER LOCATION. SET 3 NEW TIES AND MEASURED TO THE EXISTING TIE.

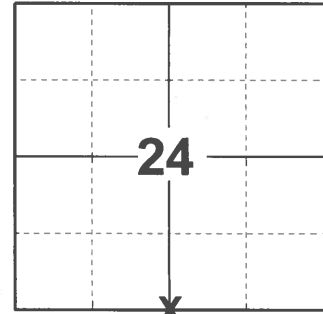

LOCATION

(INDICATE CORNER BY "X")

SEAL:

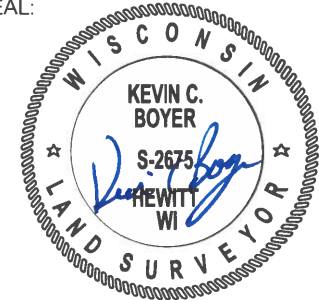

DATA SHOWN HERE ON THIS TIE SHEET IS CORRECT AND COMPLETE TO THE BEST OF MY KNOWLEDGE AND BELIEF.

PROFESSIONAL LAND SURVEYOR

DATE 12/3/2020

### TIE SKETCH



- SET 3/4" x 18" IRON REBAR, 1.50#/FT
- FOUND 3/4" IRON ROD
- ⊕ FOUND HARRISON (BROKEN-TOP) MONUMENT
- ✓ STEEL FENCE POST
- ┌ VINYL "T" POST

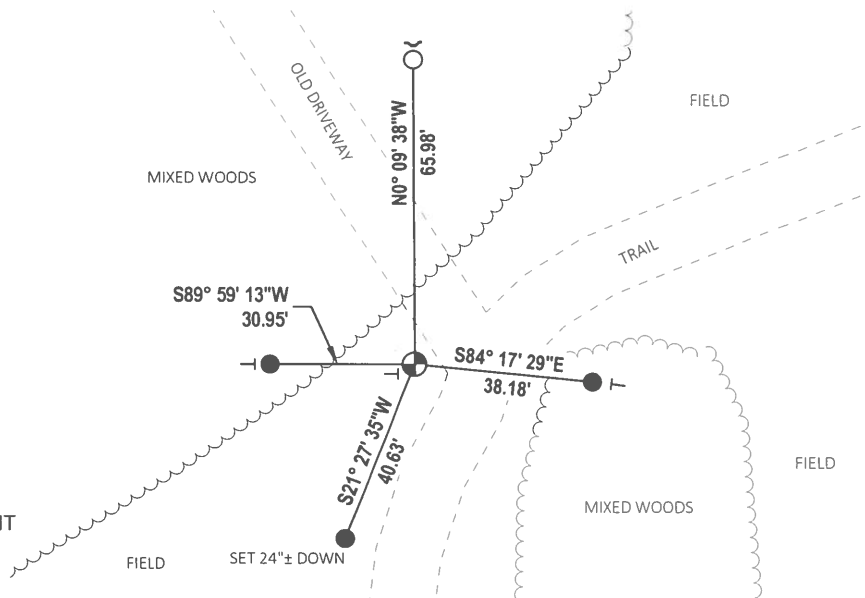

**ADAMS COUNTY**  
**Survey Monument Record**

TYPE OF MONUMENT: HARRISON  
 STATE PLANE COORDINATES: N \_\_\_\_\_  
 E \_\_\_\_\_  
 ELEVATION — M.S.L. DATUM: \_\_\_\_\_  
 THETA ANGLE: \_\_\_\_\_  
 FIELD BOOK: ADAMS PAGE FILE

CORNER NO. 36 (92)  
 SECTION 25  
 TOWN 16  
 RANGE 6

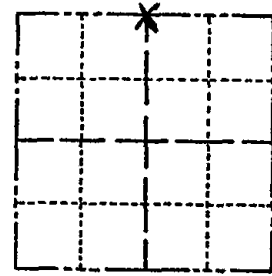

**BASIS FOR MONUMENT LOCATION**

(Use reverse side if necessary)

Show info such as: History of corner, with reference to Vol. and pg. dates, surveyor; exact description of monument replaced; if location computed, by taped or EDM traverse; landowner remarks, etc.

SEAL:



TIES ARE TO 20# SPIKE  
 AREA HAND EXCAVATED  
 DISTANCE CHECKED BY E.D.M.  
 MEASUREMENTS ARE HORIZONTAL  
 OLD ROADWAY BELOW APPARENT  
 ORIGINAL GROUND. NO SURFACING.

OK 1-30-90 GR.

Corner checked - 11/10/75 All O.K. DM +SS  
 COR OK 10/20/80 KU-SK

ALL OK 7-15-85  
 ALL OK 1-23-95 56-62

CERTIFIED CORRECT:

Herman S. Holzmiller  
 Registered Land Surveyor 9-776  
 DATE: DEC. 16, 1974

TIE SKETCH All OK 4-5-85, 36

4 TIES REMAIN 3-28-10 SS

(Show at least four ties)

