

28
SECTION

16
TOWN

06
RANGE

ADAMS COUNTY

COUNTY CORNER NO: 97

ROMPORTOL ID: 41606282000

PUBLIC LAND SURVEY MONUMENT RECORD

TYPE OF MONUMENT: 1-1/4" IRON ROD
ADAMS COUNTY COORDINATES, NAD 83 (2007)

N. 172533.501

E. 541793.684

ELEVATION- DATUM

FIELD WORK DATE: 11/23/2020

BASIS FOR MONUMENT LOCATION

1976 - PLS 878 EXCAVATED WITH BACKHOE. FOUND 4"X6"X15" PINK SANDSTONE. LOWERED STONE AND SET HARRISON ON TOP. STONE CALLED FOR BY M.C. SMITH, MAY 1911, 1/138.

2001 - PLS UNKNOWN SET 1-1/4" IRON ROD IN PLACE OF HARRISON, RETIED.

2020 - PLS 2675 FOUND 1-1/4" IRON ROD 4"± BELOW THE ROAD SURFACE AND DID NOT RECOVER ANY EXISTING TIES OR WITNESSES. ACCEPTED THE 1-1/4" IRON ROD AS THE BEST AVAILABLE EVIDENCE OF THE CORNER LOCATION AND SET 4 NEW TIES.

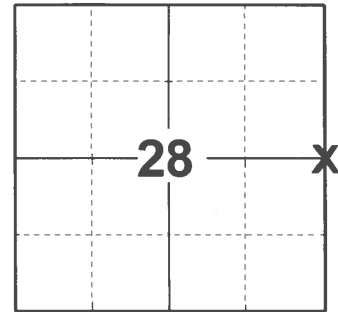

LOCATION

(INDICATE CORNER BY "X")

SEAL:



DATA SHOWN HERE ON THIS TIE SHEET IS CORRECT AND COMPLETE TO THE BEST OF MY KNOWLEDGE AND BELIEF.

PROFESSIONAL LAND SURVEYOR

DATE 12/3/2020

- TIE SKETCH -

NOTE: THE CORNER LANDS 2"± SOUTH OF CTH "A" CENTERLINE AND 5"± WEST OF 10TH AVE. CENTERLINE.

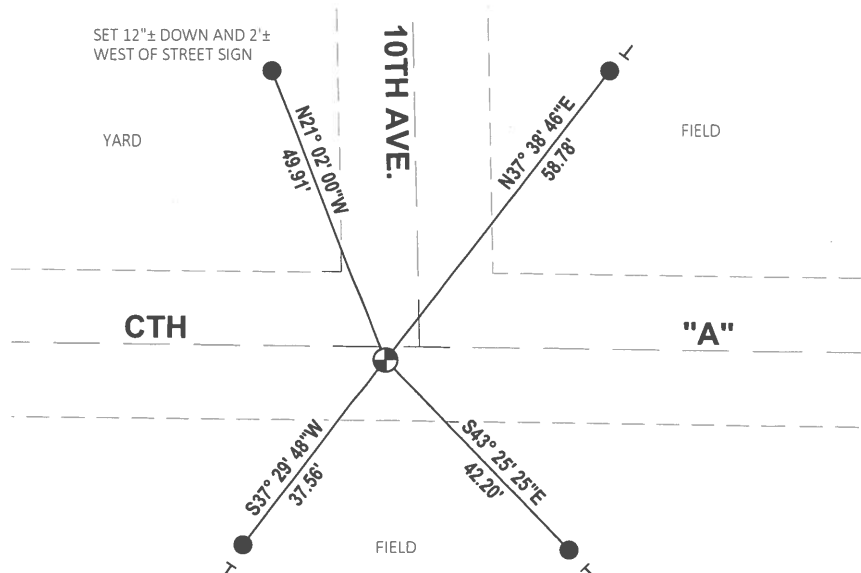

- SET 3/4" x 18" IRON REBAR, 1.50#/FT
- ⊕ FOUND 1-1/4" IRON ROD MONUMENT
- ┌ VINYL "T" POST

ADAMS COUNTY

Survey Monument Record

TYPE OF MONUMENT: Harrison standard 1 1/4" Rod SET 10-29-01

STATE PLANE COORDINATES: N _____
E _____

ELEVATION — M.S.L. DATUM: _____

THETA ANGLE: _____

FIELD BOOK: 40 PAGE 16

CORNER NO. 97
SECTION 27
TOWN 16
RANGE 6

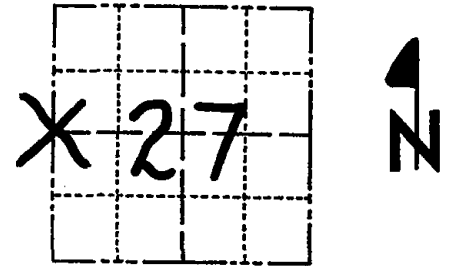

LOCATION
(Indicated by 'X')

SEAL:



BASIS FOR MONUMENT LOCATION

(Use reverse side if necessary)

Show info such as: History of corner, with reference to Vol. and pg, dates, surveyor; exact description of monument replaced; if location computed, by taped or EDM traverse; landowner remarks, etc.

Excavated with backhoe. Found 4x6x15" pink sandstone. Lowered stone and set Harrison on top.
Stone called for by M.C.Smith, May 1911, 1/138.

- COR OK 10/17/80 KU-SK
- ALL OK 6-26-85 SS-GR
- OK 1-30-90 GR
- OK 1/31/95 JG-LR
- OK 2-17-00 SS
- SET 1 1/4" Rod, RETIE 10-29-01
- ALL OK 2-24-05-JG
- 1-13-10 SS

CERTIFIED CORRECT:

Anthony B. Kiedrowski
Registered Land Surveyor

DATE: 4/29/76

TIE SKETCH

(Show at least four ties)

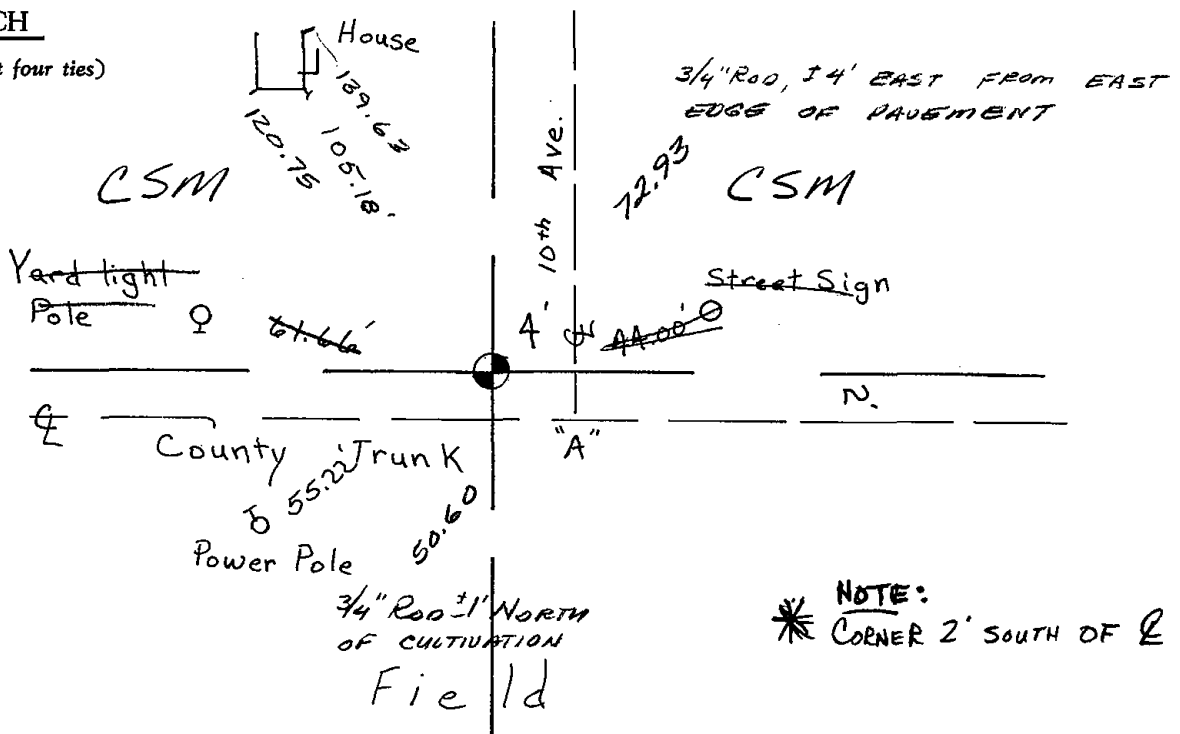

NOTE:
* CORNER 2' SOUTH OF E.C.T.H. "A"

