

25 SECTION 16 TOWN 05 RANGE

ADAMS COUNTY

COUNTY CORNER NO: 113
ROMPORTOL ID: 41605250000

PUBLIC LAND SURVEY MONUMENT RECORD

TYPE OF MONUMENT: HARRISON
ADAMS COUNTY COORDINATES, NAD 83 (2007)

N. 169999.742

E. 525870.834

ELEVATION- - - DATUM - -

FIELD WORK DATE: 10/11/2017

BASIS FOR MONUMENT LOCATION

1977 - PLS 1103 RAN EDM/T2 TRAVERSE AROUND SECTION 30 TO DETERMINE THE SEARCH AREA. DID NOT EXCAVATE THE SEARCH AREA BECAUSE THE DITCH OF EVERGREEN AVENUE IS UNDER CONSTRUCTION. RELOCATED THE CORNER BY PROPORTIONING TO BEST FIT THE ORIGINAL GOVERNMENT SURVEY DISTANCES AND EXISTING OCCUPATION IN THE SURROUNDING SECTIONS. SET A HARRISON MONUMENT AT THE CORNER LOCATION AND RE-TIED.

2017 - PLS 2994 FOUND A HARRISON MONUMENT FLUSH WITH THE GROUND SURFACE, 2 WITNESS TREES AND 2 WITNESSES. THE MONUMENT AGREES WITH THE EXISTING WITNESSES. ACCEPTED THE HARRISON MONUMENT AS THE CORNER LOCATION. SET 4 NEW TIES AND MEASURED TO THE TIES AND WITNESSES.

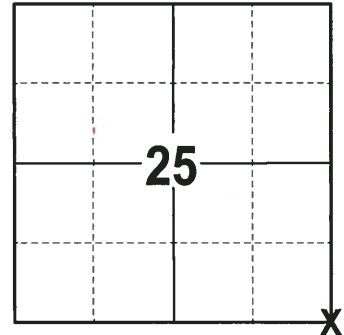

LOCATION
(INDICATE CORNER BY "X")

SEAL:

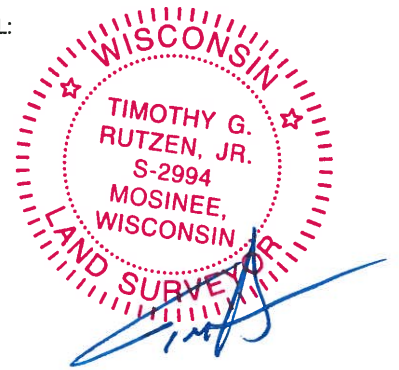

DATA SHOWN HERE ON THIS TIE SHEET IS CORRECT AND COMPLETE TO THE BEST OF MY KNOWLEDGE AND BELIEF.

PROFESSIONAL LAND SURVEYOR

DATE 11-15-17

- TIE SKETCH -

NOTE: THE CORNER FALLS 20± SOUTH OF THE CENTERLINE OF EVERGREEN AVE AND 3± WEST OF THE CENTERLINE OF 14TH AVE.

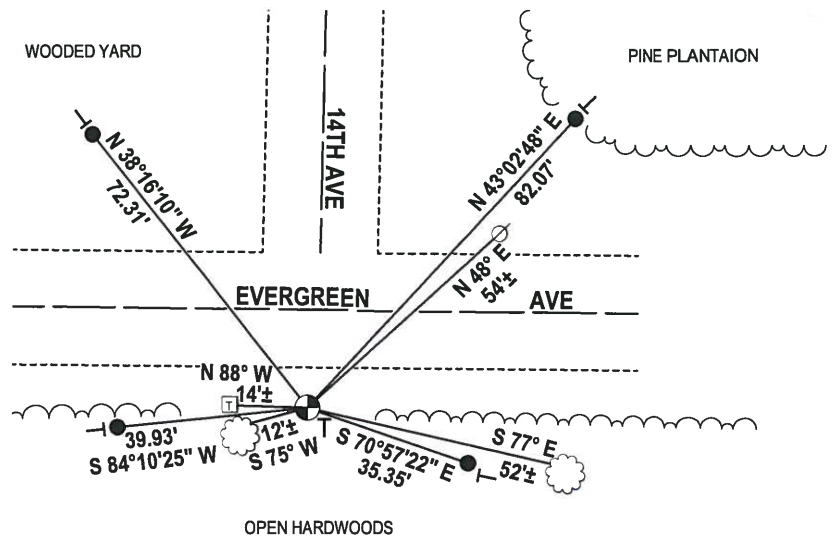
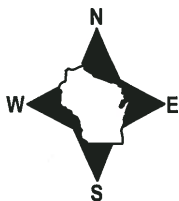

- 3/4" x 18" IRON REBAR SET, 1.50#/FT
- ⊕ HARRISON FOUND
- ⊗ WITNESS POWER POLE
- ☐ WITNESS TELEPHONE BOX
- └ VINYL "T" POST
- ☁ WITNESS TREE FOUND

Government Land Corner Certificate

ADAMS County

TYPE OF MONUMENT: HARRISON

STATE PLANE COORDINATES: N _____
E _____

ELEVATION — M.S.L. DATUM: _____

THETA ANGLE: _____

FIELD BOOK: 38 PAGE 44

DRAWN BY: D.C. HAGEN

CORNER NO. 101
SECTION 30
TOWN 16 N
RANGE 6 E

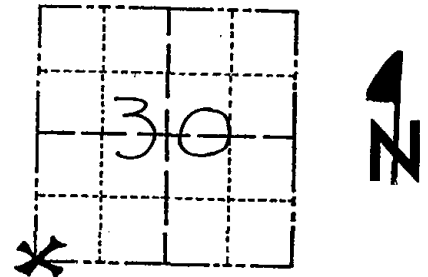

LOCATION
(Indicated by 'X')

BASIS FOR MONUMENT LOCATION

Show info such as: History of corner, with reference to Vol. and pg., dates, surveyor; exact description of monument replaced; if location computed, by taped or EDM traverse; landowner remarks, etc. (Use reverse side if necessary)

Ran EDM/T2 around Section 30 to determine search area for investigation.

Did not excavate with backhoe because search area falls with ditch construction section of Evergreen Avenue.

Relocated corner by proportioning to best fit original government survey distances and existing occupation in the surrounding sections.

Harrison Monument set 5-19-77.

SEAL:



DATA SHOWN HERE ON
CERTIFIED CORRECT:

Dale C. Hagen
Registered Land Surveyor

DATE: 5-23-77

TIE SKETCH

Show at least four ties, also fence lines, roads, topo, size and type of witness trees and if off road - best way to arrive at corner.

NOTE

Ties in trees to nail in disc.

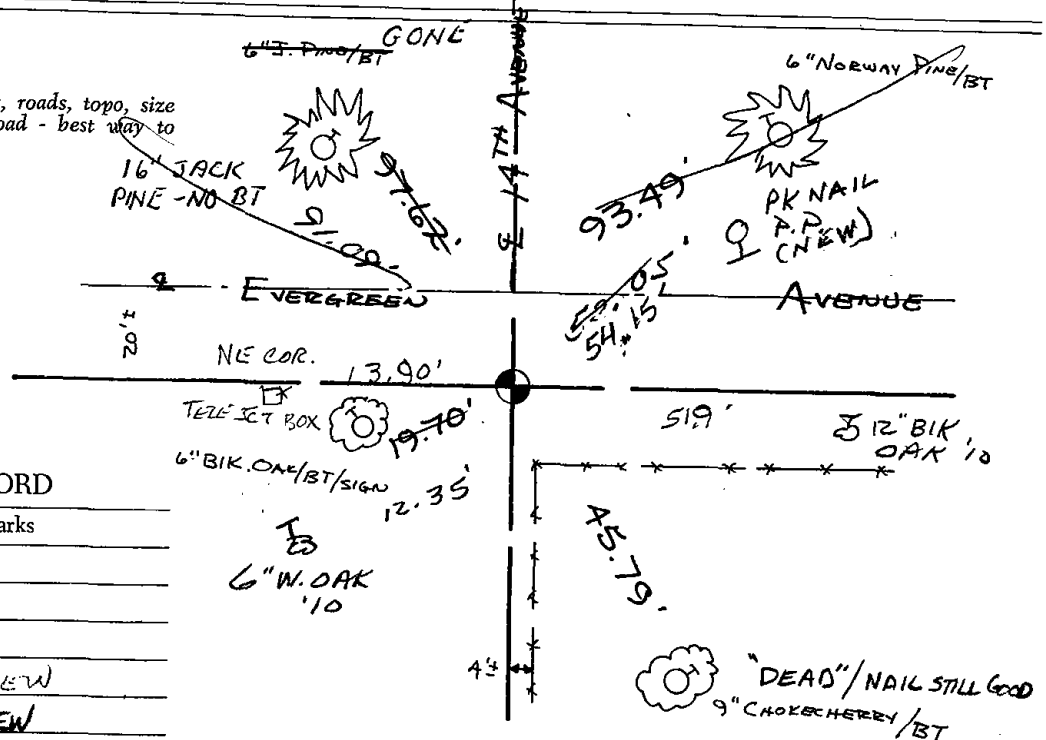

MAINTENANCE RECORD

Date	Init.	Remarks
10/17/80	KV-SK	COR OK
6-26-85	GR-SS	OK
1-30-90	GR	OK
8-25-94	JG-BS	1-GONE, 1-NEW
4-24-00	JG	1-GONE, 1-NEW
2-25-05	JG	OK
1-13-10	SS	2 NEW TIES - SET POST/SKEN

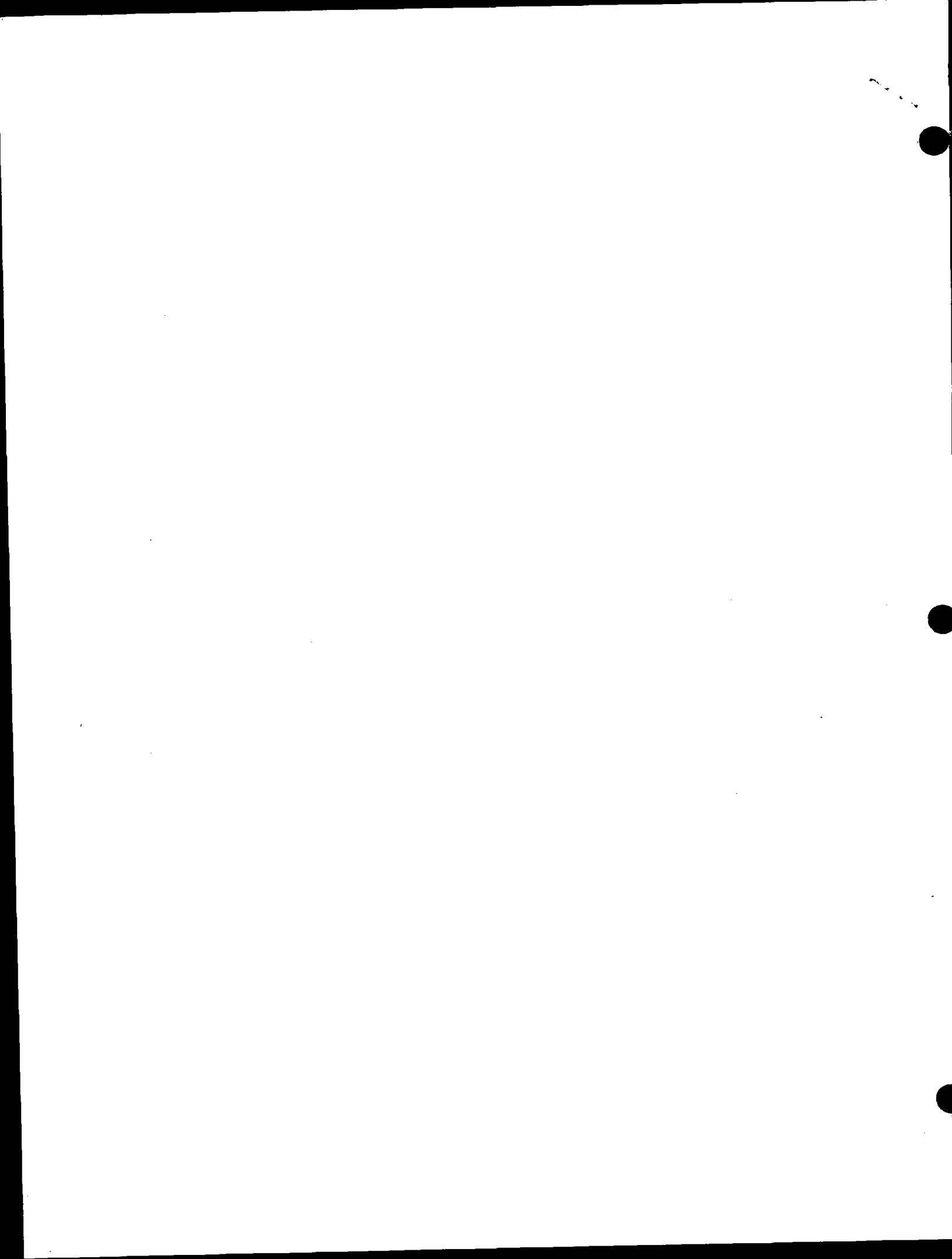

Government Land Corner Certificate

ADAMS County
 TYPE OF MONUMENT: HARRISON
 STATE PLANE COORDINATES: N _____
 E _____
 ELEVATION — M.S.L. DATUM: _____
 THETA ANGLE: _____
 FIELD BOOK: 38 PAGE 44
 DRAWN BY: D.C. HAGEN

CORNER NO. 101
 SECTION 30
 TOWN 16 N
 RANGE 6 E

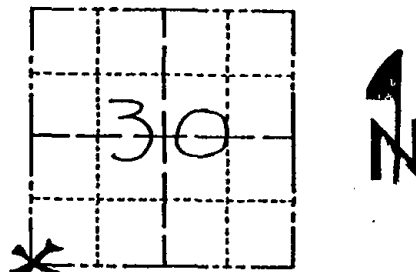

LOCATION
(Indicated by 'X')

BASIS FOR MONUMENT LOCATION

Show info such as: History of corner, with reference to Vol. and pg., dates, surveyor; exact description of monument replaced; if location computed, by taped or EDM traverse; landowner remarks, etc. (Use reverse side if necessary)

Ran EDM/T2 around Section 30 to determine search area for investigation.

Did not excavate with backhoe because search area falls with ditch construction section of Evergreen Avenue.

Relocated corner by proportioning to best fit original government survey distances and existing occupation in the surrounding sections.

Harrison Monument set 5-19-77.

SEAL:

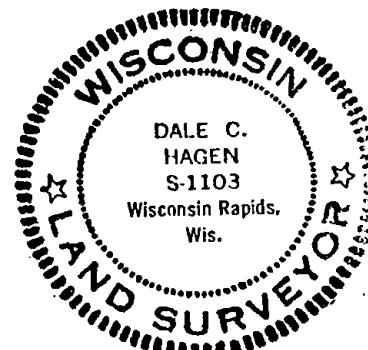

DATA SHOWN HERE ON CERTIFIED CORRECT:

Dale C. Hagen
Registered Land Surveyor

DATE: 5-23-77

Oct 17 '80 Len Carlson

TIE SKETCH

Show at least four ties, also fence lines, roads, topo, size and type of witness trees' and if off road - best way to arrive at corner.

NOTE

Ties in trees to nail in disc.

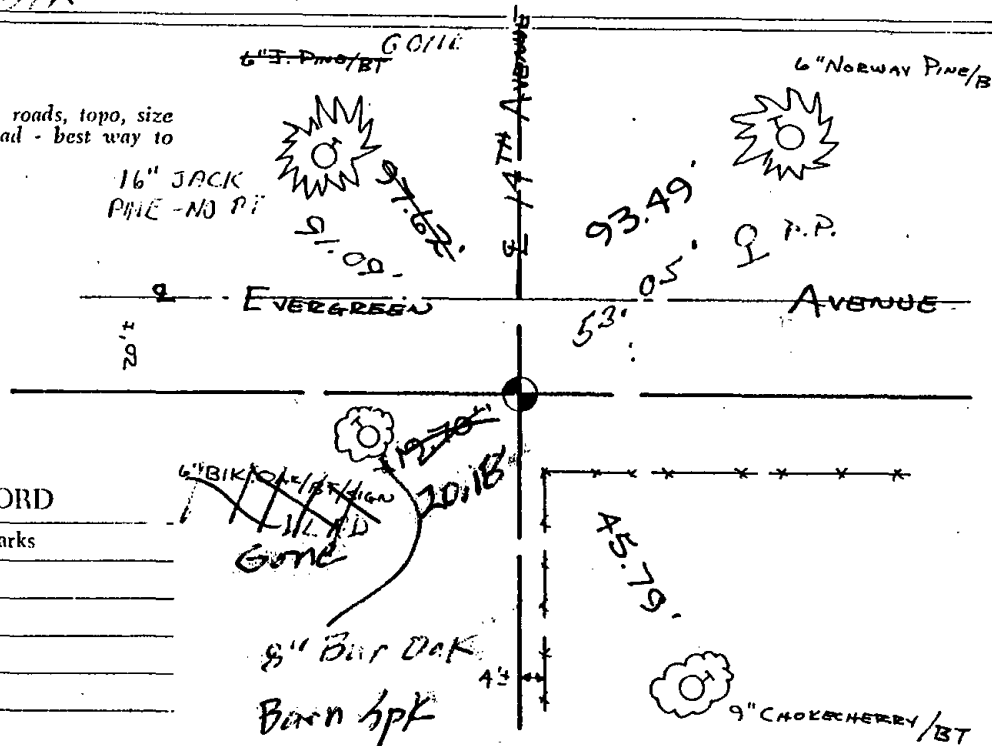

MAINTENANCE RECORD

Date	Init.	Remarks
10/17/80	KV-SK	COB. CT
6-26-85	GR-SS	OK

