

30
SECTION

16
TOWN

06
RANGE

ADAMS COUNTY

COUNTY CORNER NO: 103

ROMPORTOL ID: 41606300000

PUBLIC LAND SURVEY MONUMENT RECORD

TYPE OF MONUMENT: HARRISON
ADAMS COUNTY COORDINATES, NAD 83 (2007)

N. 169977.380

E. 531274.845

ELEVATION- DATUM

FIELD WORK DATE: 11/24/2020

BASIS FOR MONUMENT LOCATION

1971 - PLS 981 FOUND STONE AND SET HARRISON.

2020 - PLS 2675 FOUND HARRISON 6"± BELOW THE ROAD SHOULDER, 2 TIES, AND 2 WITNESSES. THE MONUMENT AGREES WITH ALL TIES AND WITNESSES. ACCEPTED THE HARRISON AS THE CORNER LOCATION. SET 3 NEW TIES, MEASURED TO A FOUND RIGHT-OF-WAY IRON, AND ALL EXISTING TIES AND WITNESSES.

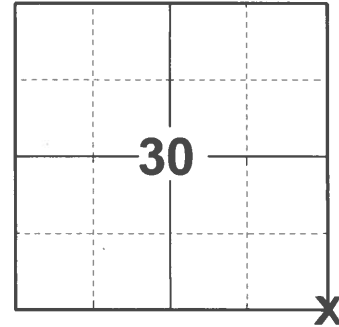

LOCATION

(INDICATE CORNER BY "X")

SEAL:



DATA SHOWN HERE ON THIS TIE SHEET IS CORRECT AND COMPLETE TO THE BEST OF MY KNOWLEDGE AND BELIEF.

PROFESSIONAL LAND SURVEYOR

DATE 12/3/2020

- TIE SKETCH

NOTE: THE CORNER LANDS 14'± NORTH EAST OF 13TH AVE. CENTERLINE.

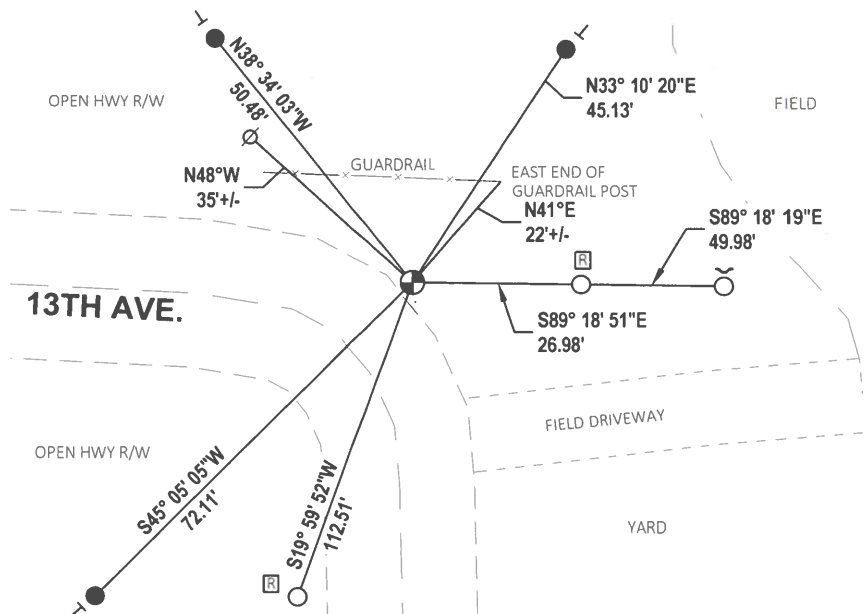
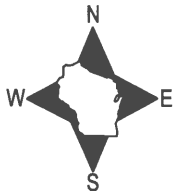

- SET 3/4" x 18" IRON REBAR, 1.50#/FT
- FOUND 3/4" IRON ROD
- ⊙ FOUND HARRISON MONUMENT
- ⊗ WITNESS POWER POLE
- ↙ STEEL FENCE POST
- ┌ VINYL "T" POST
- ⊠ RIGHT-OF-WAY GUARD POST

ADAMS COUNTY

Survey Monument Record

TYPE OF MONUMENT: 30" HARRISON

STATE PLANE COORDINATES: N _____

E _____

ELEVATION - M.S.L. DATUM: _____

THETA ANGLE: _____

FIELD BOOK: 104 PAGE 60

CORNER NO. 28

SECTION 30

TOWN 16

RANGE 6

103

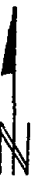
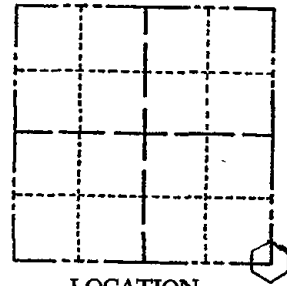

LOCATION (Indicated by 'X')

SEAL:

BASIS FOR MONUMENT LOCATION

(Use reverse side if necessary)

Show info such as: History of corner, with reference to Vol. and pg, dates, surveyor; exact description of monument replaced; if location computed, by taped or EDM traverse; landowner remarks, etc.

Found stone and set monument

July 21, 1971

Sam T. Mullen R.L.S. S-981

CERTIFIED CORRECT:

Registered Land Surveyor

DATE: _____

Corner checked 11/11/75 - All o.k. - DM + SS

COR OK 10/17/80 KV-SK

ALL OK 6-26-85 SS-GR

OK 1-30-90 CR

TIE SKETCH 1-GONE, 1-NEW S-25-94 JG. BS

ALL OK 2-25-05 - JG

ALL OK 4-24-00 - JG

1-15-10 SS

(Show at least four ties)

