

PUBLIC LAND SURVEY MONUMENT RECORD

TYPE OF MONUMENT: HARRISON (BROKEN-TOP)

ADAMS COUNTY COORDINATES, NAD 83 (2007)

N. 172601.792

E. 536532.560

ELEVATION- _____ DATUM _____

FIELD WORK DATE: 11/23/2020

BASIS FOR MONUMENT LOCATION

1975 - PLS 1103 RAN EDM/TRANSIT TRAVERSE AROUND SECTIONS 29 AND 30 TO DETERMINE SEARCH AREAS. COULD FIND NO EVIDENCE OF THE ORIGINAL CORNER OR ANY REMONUMENTATION. SET CORNER EQUIDISTANT AND ONLINE BETWEEN ADJACENT SECTION CORNERS.

2020 - PLS 2675 FOUND HARRISON (BROKEN-TOP) 16"± BELOW THE GROUND AND 2 WITNESSES. THE MONUMENT AGREES WITH BOTH WITNESSES. ACCEPTED THE HARRISON (BROKEN-TOP) AS THE CORNER LOCATION. SET 3 NEW TIES, MEASURED TO A FOUND PROPERTY IRON, AND THE EXISTING WITNESSES.

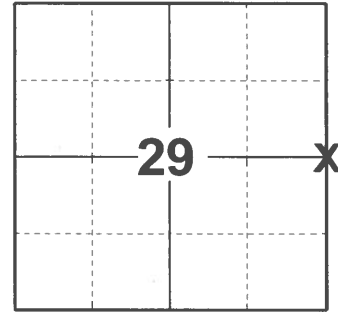

LOCATION

(INDICATE CORNER BY "X")

SEAL:



DATA SHOWN HERE ON THIS TIE SHEET IS CORRECT AND COMPLETE TO THE BEST OF MY KNOWLEDGE AND BELIEF.

PROFESSIONAL LAND SURVEYOR

DATE 12/3/2020

- TIE SKETCH

NOTE: THE CORNER LANDS 187'± NORTH OF CTH "A" CENTERLINE.

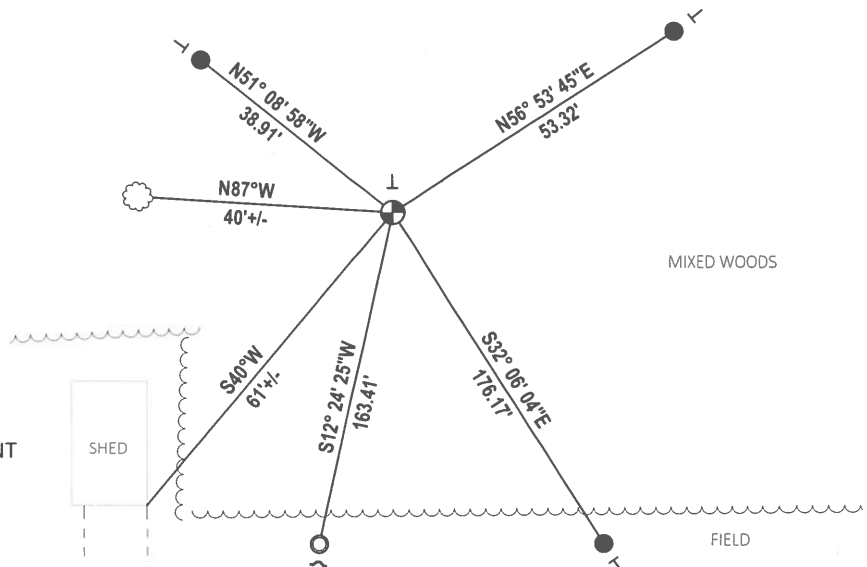
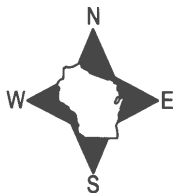

- SET 3/4" x 18" IRON REBAR, 1.50#/FT
- FOUND 1-1/4" O.D. IRON PIPE
- ⊕ FOUND HARRISON (BROKEN-TOP) MONUMENT
- ~ STEEL FENCE POST
- ┆ VINYL "T" POST
- ☁ WITNESS TREE

ADAMS COUNTY

Survey Monument Record

TYPE OF MONUMENT: Harrison Monument

STATE PLANE COORDINATES: N _____

E _____

ELEVATION — M.S.L. DATUM: _____

THETA ANGLE: _____

FIELD BOOK: _____ PAGE _____

CORNER NO. 802

SECTION 29

TOWN 16

RANGE 6E

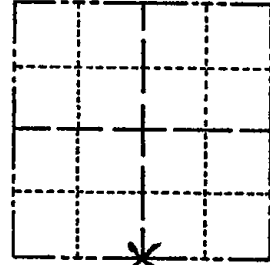

LOCATION
(Indicated by 'X')



BASIS FOR MONUMENT LOCATION

(Use reverse side if necessary)

Show info such as: History of corner, with reference to Vol. and pg, dates, surveyor; exact description of monument replaced; if location computed, by taped or EDM traverse; landowner remarks, etc.

SEAL:

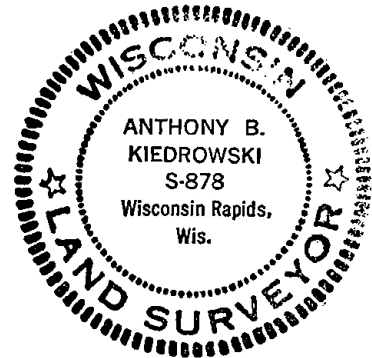

Excavation with backhoe after traverse of Sections 28, 29 and 30 to determine search areas.

Found 6" x 6" x 31" cut sandstone monument in remnants of ancient fence line East and West and on the extension of an ancient fence to the South.

Lowered stone and set Harrison above.

Witnessed by Fred Allen, land owner to the North.

- COR OK 10/17/80 KU-SK
- " " 10-31-85 MB-SS
- OK 1-30-90 GR
- 1-NEW, 1-9-95 JG-BS
- " 2-17-00 SS
- ALL OK 2-25-05-JG

CERTIFIED CORRECT:

Anthony B. Kiedrowski
Registered Land Surveyor

DATE: Sept. 18, 1975

TIE SKETCH

(Show at least four ties)

NOTE:

- 1) Ties in trees to nail in disc.
- 2) Mound built up around Harrison.

