

## PUBLIC LAND SURVEY MONUMENT RECORD

TYPE OF MONUMENT: HARRISON (BROKEN-TOP)

ADAMS COUNTY COORDINATES, NAD 83 (2007)

N. 169959.969

E. 536536.191

ELEVATION- \_\_\_\_\_ DATUM \_\_\_\_\_

FIELD WORK DATE: 12/09/2020

### BASIS FOR MONUMENT LOCATION

1975 - PLS 1103 RAN EDM/TRANSIT TRAVERSE AROUND SECTION 29 AND 30, AND TO ADJACENT SECTION CORNERS TO DETERMINE SEARCH AREAS. COULD NOT FIND NO EVIDENCE OF THE ORIGINAL CORNER, BUT WAS ABLE TO FIND A 1" IRON PIPE USED BY MID-STATE AND ASSOC. IN A SURVEY IN THE NORTHEAST QUARTER OF SECTION 32. REPLACED 1" IRON PIPE WITH A HARRISON MONUMENT.

2020 - PLS 2675 FOUND HARRISON (BROKEN-TOP) 6"± BELOW THE GROUND AND DID NOT RECOVER ANY EXISTING TIES OR WITNESSES. ACCEPTED THE HARRISON (BROKEN-TOP) AS THE CORNER LOCATION AND SET 4 NEW TIES.

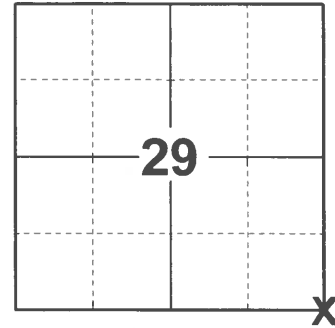

LOCATION

(INDICATE CORNER BY "X")

SEAL:

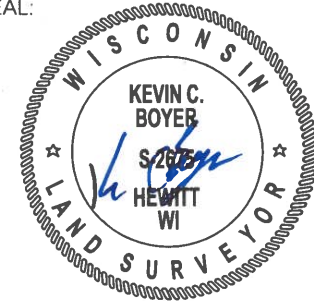

DATA SHOWN HERE ON THIS TIE SHEET IS CORRECT AND COMPLETE TO THE BEST OF MY KNOWLEDGE AND BELIEF.

PROFESSIONAL LAND SURVEYOR

DATE 1/18/2021

### TIE SKETCH

NOTE: 1-1/4" O.D. IS S22°00'35"0E 3.06' FROM SECTION CORNER



- SET 3/4" x 18" IRON REBAR, 1.50#/FT
- FOUND 1-1/4" O.D. IRON PIPE
- ⊕ FOUND HARRISON MONUMENT (BROKEN-TOP)
- ┊ VINYL "T" POST

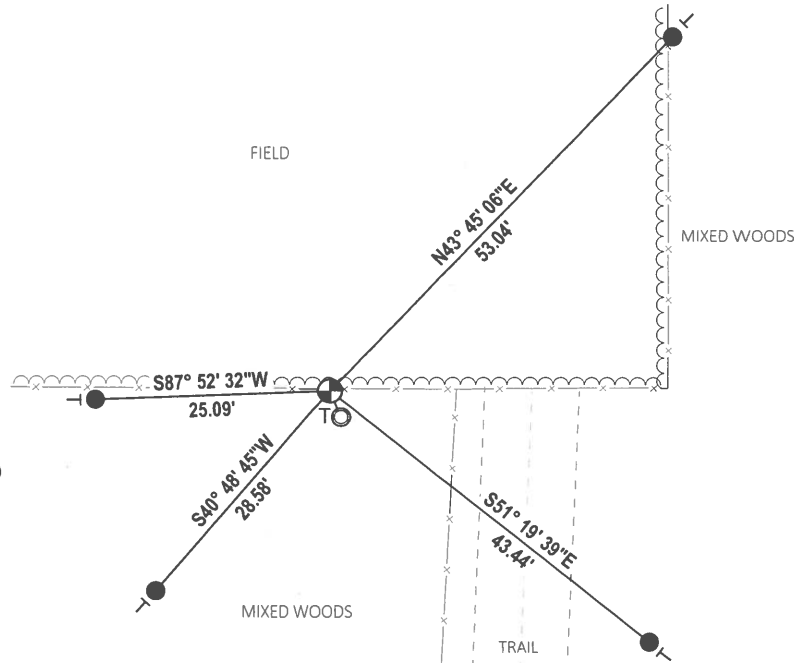

**ADAMS COUNTY**

**Survey Monument Record**

TYPE OF MONUMENT: STANDARD HARRISON

STATE PLANE COORDINATES: N \_\_\_\_\_  
E \_\_\_\_\_

ELEVATION — M.S.L. DATUM: \_\_\_\_\_

THETA ANGLE: \_\_\_\_\_

FIELD BOOK: \_\_\_\_\_ PAGE \_\_\_\_\_

CORNER NO. 899 <sup>105</sup>  
SECTION 29  
TOWN 16 N  
RANGE 6 E

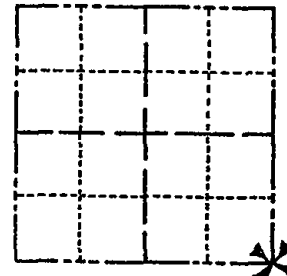

LOCATION  
(Indicated by 'X')

SEAL:

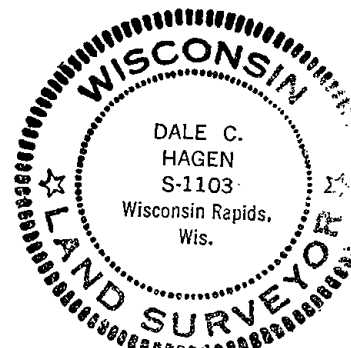

**BASIS FOR MONUMENT LOCATION**

(Use reverse side if necessary)

Show info such as: History of corner, with reference to Vol. and pg, dates, surveyor; exact description of monument replaced; if location computed, by taped or EDM traverse; landowner remarks, etc.

Ran EDM/transit traverse around Section 29 and 30, and to adjacent section corners to determine search areas.

Could find no evidence of the original corner, but was able to find a 1" Iron pipe used by Mid-State and Assoc. in a survey in the Northeast Quarter of Section 32.

Replaced 1" Iron Pipe with Harrison Monument.

COR OK 10/17/80 KV-SK

TOP BROKEN - BOTTOM 10 PLACE 10-31-85 MB-SS

OK 1-30-90 GR  
3-GONE, 3-NEW 1-9-95 JG-BS  
TIES OK 2-17-00 SS  
ALL OK 2-25-05-JG  
115-10 SS OK

CERTIFIED CORRECT:

Dale C. Hagen  
Registered Land Surveyor  
DATE: December 2, 1975

**TIE SKETCH**

(Show at least four ties)

NOTE:  
TREES BLAZED

