

28
SECTION

16
TOWN

06
RANGE

ADAMS COUNTY

COUNTY CORNER NO: 106

ROMPORTOL ID: 41606280020

PUBLIC LAND SURVEY MONUMENT RECORD

TYPE OF MONUMENT: HARRISON
ADAMS COUNTY COORDINATES, NAD 83 (2007)

N. 169949.385

E. 539169.958

ELEVATION- _____ DATUM _____

FIELD WORK DATE: 11/23/2020

BASIS FOR MONUMENT LOCATION

1975 - PLS 922 EXCAVATED THE SITE TO LOOK FOR EVIDENCE OF THE CORNER AND FOUND NOTHING. CHECKED COUNTY SURVEY RECORDS AND NO RESURVEYS WERE FOUND. SET HARRISON MONUMENT IN CENTERLINE OF ROAD OFF ANCIENT FENCE LINE TO NORTH. FIT TAPED TRAVERSE OF SECTION GOOD. IN 1960 VERNIE SCHULTZ DID A SURVEY IN SECTION 28 AND USED THE CENTERLINE OF ROAD OFF FENCE TO NORTH FOR 1/4 CORNER, HE DID NOT MONUMENT. BACKED IN HIS SURVEY TO FIT THIS CORNER.

2020 - PLS 2675 FOUND HARRISON 8"± BELOW THE ROAD SURFACE AND 1 WITNESS. THE MONUMENT AGREES WITH THE WITNESS. ACCEPTED THE HARRISON AS THE CORNER LOCATION. SET 4 NEW TIES AND MEASURED TO THE EXISTING WITNESS.

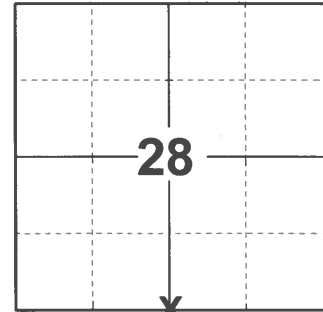

LOCATION

(INDICATE CORNER BY "X")

SEAL:



DATA SHOWN HERE ON THIS TIE SHEET IS CORRECT AND COMPLETE TO THE BEST OF MY KNOWLEDGE AND BELIEF.

PROFESSIONAL LAND SURVEYOR

DATE 12/3/2020

- TIE SKETCH

NOTE: THE CORNER LANDS 2"± NORTH OF EVERGREEN AVE. CENTERLINE.

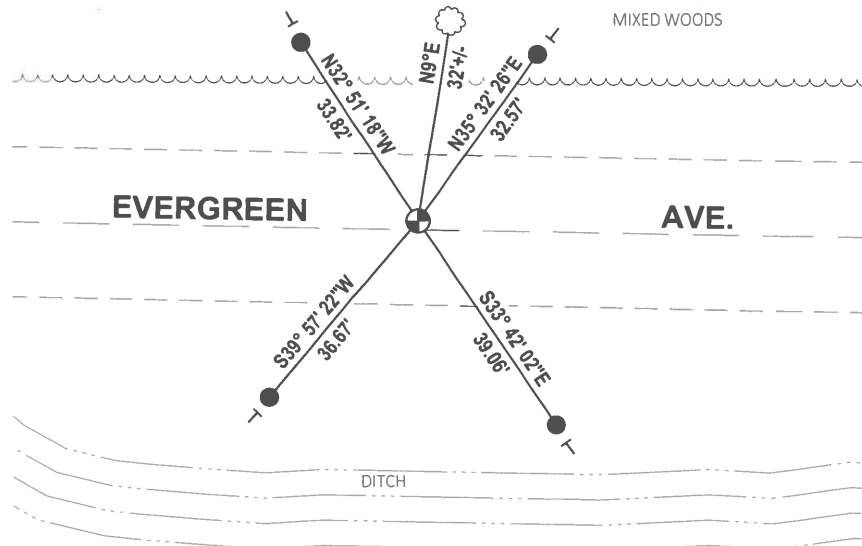

- SET 3/4" x 18" IRON REBAR, 1.50#/FT
- ⊕ FOUND HARRISON MONUMENT
- VINYL "T" POST
- ☼ WITNESS TREE

ADAMS COUNTY
Survey Monument Record

CORNER NO. 731 ¹⁰⁶
 SECTION 33
 TOWN 16
 RANGE 6

TYPE OF MONUMENT: 30" HARRISON MONUMENT
 STATE PLANE COORDINATES: N _____
 E _____
 ELEVATION — M.S.L. DATUM: _____
 THETA ANGLE: _____
 FIELD BOOK: _____ PAGE _____

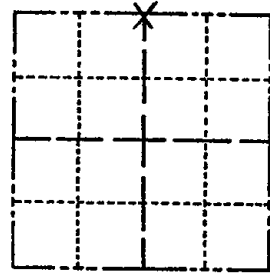

LOCATION
 (Indicated by 'X')

BASIS FOR MONUMENT LOCATION

(Use reverse side if necessary)

Show info such as: History of corner, with reference to Vol. and pg, dates, surveyor; exact description of monument replaced; if location computed, by taped or EDM traverse; landowner remarks, etc.

SEAL:



WE EXCAVATED AT THIS SITE TO LOOK FOR EVIDENCE OF CORNER AND FOUND NOTHING. CHECKED COUNTY SURVEY RECORDS AND NO RESURVEYS WERE FOUND. SET HARRISON MONUMENT IN E OF ROAD OFF ANCIENT FENCE LINE TO NORTH. FIT TAPED TRAVERSE OF SECTION GOOD. IN 1960 VERNIE SCHULTZ DID A SURVEY IN SECTION 28 AND USED THE E OF ROAD OFF FENCE TO NORTH FOR 1/4 CORNER, HE DID NOT MONUMENT. WE BACKED IN HIS SURVEY TO FIT THIS CORNER.

- MON BEEPS TIES OK 10/20/80 KU SK
- OK 10-31-85 MB-SS
- 1 NEW 2-12-90 KZ-GR
- 1-GONE, 1-NEW 1-9-95 JG-BS
- OK 2-17-00 SS ALL OK 2-25-05-JG

CERTIFIED CORRECT:

Frederic W. Zietlow
 Registered Land Surveyor
 DATE: MAY 15, 1975

TIE SKETCH

(Show at least four ties)

