

27
SECTION

16
TOWN

06
RANGE

ADAMS COUNTY

COUNTY CORNER NO: 108

ROMPORTOL ID: 41606270020

PUBLIC LAND SURVEY MONUMENT RECORD

TYPE OF MONUMENT: HARRISON
ADAMS COUNTY COORDINATES, NAD 83 (2007)

N. 169929.041

E. 544467.219

ELEVATION- DATUM

FIELD WORK DATE: 11/19/2020

BASIS FOR MONUMENT LOCATION

1976 - PLS 878 EXCAVATED WITH BACKHOE, FOUND SANDSTONE SET BY M.C. SMITH, PER 1/138, MAY 1911. LOWERED STONE AND SET HARRISON ON TOP.

2020 - PLS 2675 FOUND HARRISON 4"± BELOW THE ROAD SURFACE AND DID NOT RECOVER ANY EXISTING TIES OR WITNESSES. ACCEPTED THE HARRISON AS THE BEST AVAILABLE EVIDENCE OF THE CORNER LOCATION AND SET 4 NEW TIES.

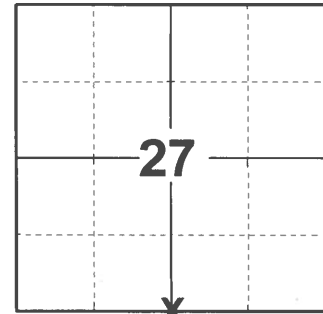

LOCATION

(INDICATE CORNER BY "X")

SEAL:

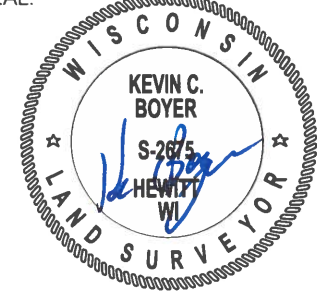

DATA SHOWN HERE ON THIS TIE SHEET IS CORRECT AND COMPLETE TO THE BEST OF MY KNOWLEDGE AND BELIEF.

PROFESSIONAL LAND SURVEYOR

DATE 12/3/2020

TIE SKETCH

NOTE: THE CORNER LANDS ON THE CENTERLINE OF 9TH DR. AND 3± SOUTH OF EVERGREEN AVE. CENTERLINE.

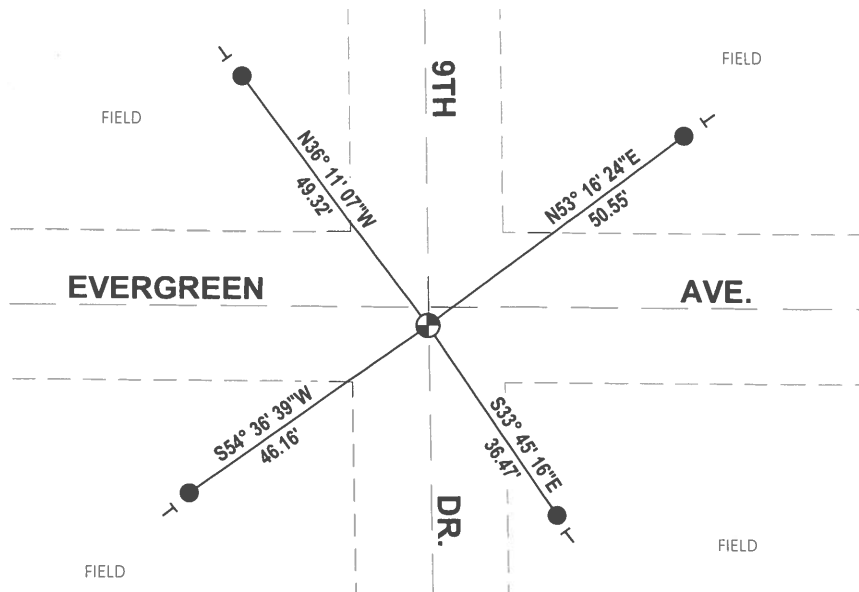
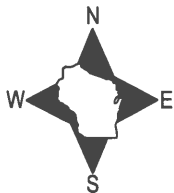

- SET 3/4" x 18" IRON REBAR, 1.50#/FT
- ⊕ FOUND HARRISON MONUMENT
- ┌ VINYL "T" POST

ADAMS COUNTY

Survey Monument Record

TYPE OF MONUMENT: HARRISON

STATE PLANE COORDINATES: N _____

E _____

ELEVATION — M.S.L. DATUM: _____

THETA ANGLE: _____

FIELD BOOK: 38 PAGE 8

CORNER NO. 953 (108)

SECTION 27

TOWN 16

RANGE 6E

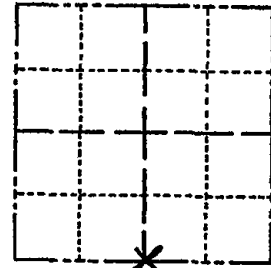

LOCATION
(Indicated by 'X')

SEAL:



BASIS FOR MONUMENT LOCATION

(Use reverse side if necessary)

Show info such as: History of corner, with reference to Vol. and pg, dates, surveyor; exact description of monument replaced; if location computed, by taped or EDM traverse; landowner remarks, etc.

Excavated with backhoe, found sandstone set by M.C. Smith, per 1/138, May, 1911. Lowered stone and set Harrison on top.

- COR OK 10/17/80 KU-SK
- " " 10-31-85 MB-SS
- 1 GONE 1 NEW 2-12-90 KZ-CR
- OK 1/31/95 CR-JG
- 1 GONE - 1 NEW 2-17-00 SS
- ALL OK 2-24-05-JG
- 1-14-10 OK SS

CERTIFIED CORRECT:

Anthony B. Kiedrowski
Registered Land Surveyor

DATE: 6/1/76

TIE SKETCH

(Show at least four ties)

