

PUBLIC LAND SURVEY MONUMENT RECORD

TYPE OF MONUMENT: 1-1/4" IRON ROD
 ADAMS COUNTY COORDINATES, NAD 83 (2007)

N. 169942.510

E. 549759.836

ELEVATION- DATUM

FIELD WORK DATE: 11/19/2020

BASIS FOR MONUMENT LOCATION

1982 - PLS 1444 EXCAVATED WITH BACKHOE AT THIS LOCATION, FOUND NO EVIDENCE OF ORIGINAL POST OR ANY RESURVEY MARKERS. ALSO NO EVIDENCE OF ORIGINAL BEARING TREES WERE FOUND. IT WAS THEREFORE DETERMINED THAT CORNER WAS OBLITERATED AND CORNER WAS SET ON LINE AND SINGLE PROPORTIONATE MEASURE BETWEEN ADJACENT SECTION CORNERS.

2001 - PLS UNKNOWN SET 1-1/4" IRON ROD IN PLACE OF HARRISON, RETIED.

2020 - PLS 2675 FOUND 1-1/4" IRON ROD 6"± BELOW THE ROAD SURFACE, 1 TIE, AND 1 WITNESS. THE MONUMENT AGREES WITH BOTH THE TIE AND WITNESS. ACCEPTED THE 1-1/4" IRON ROD AS THE CORNER LOCATION. SET 3 NEW TIES AND MEASURED TO THE EXISTING TIE AND WITNESS.

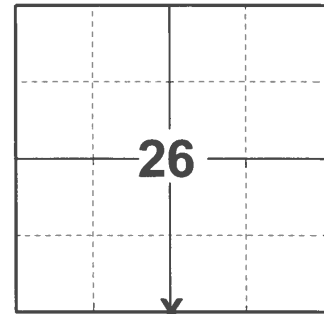

LOCATION
 (INDICATE CORNER BY "X")

SEAL:



DATA SHOWN HERE ON THIS TIE SHEET IS CORRECT AND COMPLETE TO THE BEST OF MY KNOWLEDGE AND BELIEF.

PROFESSIONAL LAND SURVEYOR

DATE 12/3/2020

- TIE SKETCH -

NOTE: THE CORNER LANDS 10.3'± SOUTH OF CTH "A" CENTERLINE.

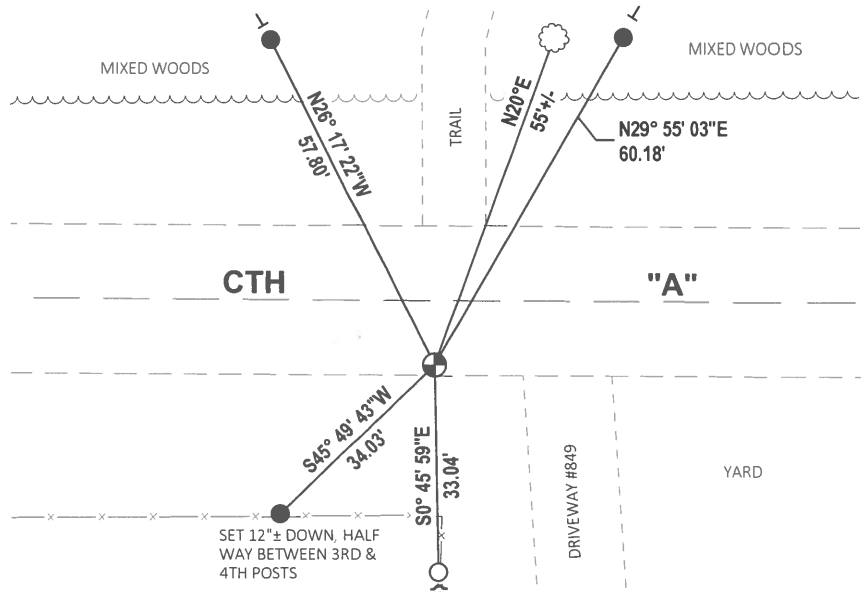
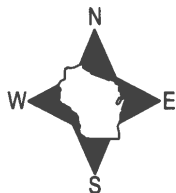

- SET 3/4" x 18" IRON REBAR, 1.50#/FT
- FOUND 3/4" IRON ROD
- ⊙ FOUND 1-1/4" IRON ROD MONUMENT
- ~ STEEL FENCE POST
- ┌ VINYL "T" POST
- ☼ WITNESS TREE

Government Land Corner Certificate

ADAMS County
 TYPE OF MONUMENT: HARRISON 1 1/4" ROD
 STATE PLANE COORDINATES: N _____
 E _____
 ELEVATION — M.S.L. DATUM: _____
 THETA ANGLE: _____
 FIELD BOOK: 92 PAGE 49
 DRAWN BY: LANCE HABECK

CORNER NO. 110
 SECTION 26
 TOWN 16
 RANGE 6

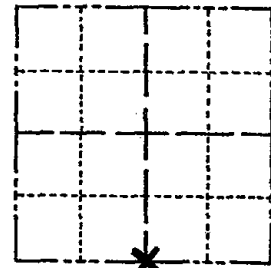

LOCATION
 (Indicated by 'X')

SEAL:

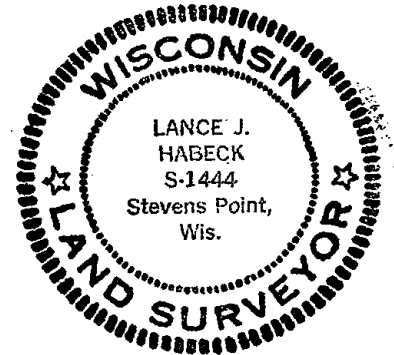

DATA SHOWN HERE ON
 CERTIFIED CORRECT:

Lance J. Habeck
 Registered Land Surveyor

DATE: 5/3/82

BASIS FOR MONUMENT LOCATION

Show info such as: History of corner, with reference to Vol. and pg., dates, surveyor; exact description of monument replaced; if location computed, by taped or EDM traverse; landowner remarks, etc. (Use reverse side if necessary)

Excavated with backhoe at this location, found no evidence of original post or any resurvey markers. Also no evidence of original bearing trees were found. It was therefore determined that corner was obliterated and corner was set on line and single proportionate measure between adjacent Section corners.

ALL OK 7-15-85 D.K.
 OK 2-12-90 KZ-GR
 1 NEW TIE 1/31/75 CR-JG
 1-NEW TIE, MON. OK, 12-06-00-JG
 SET 1 1/4" ROD, RETIE 10-29-01
 1-GONE, 1-NEW, 3-1-05-JG
 1-14-10 SS

TIE SKETCH

Show at least four ties, also fence lines, roads, topo, size and type of witness trees and if off road - best way to arrive at corner.

