

26
SECTION

16
TOWN

06
RANGE

ADAMS COUNTY

COUNTY CORNER NO: 111

ROMPORTOL ID: 41606260000

PUBLIC LAND SURVEY MONUMENT RECORD

TYPE OF MONUMENT: 1-1/4" IRON ROD

ADAMS COUNTY COORDINATES, NAD 83 (2007)

N. 169953.586

E. 552412.122

ELEVATION- - - - DATUM - - - -

FIELD WORK DATE: 11/18/2020

BASIS FOR MONUMENT LOCATION

1974 - PLS 776 TIES ARE TO 20# SPIKES. FOUND P.K. NAIL FROM PREVIOUS RECORDED SURVEY AND 2" PIPE ON R/W LINE. REPLACED NAIL WITH HARRISON. TIE MEASUREMENTS ARE HORIZONTAL.

2001 - PLS UNKNOWN SET 1-1/4" IRON ROD IN PLACE OF HARRISON, RETIED.

2020 - PLS 2675 FOUND 1-1/4" IRON ROD 6"± BELOW THE ROAD SURFACE, 1 TIE, AND 1 WITNESS. THE MONUMENT AGREES WITH THE EXISTING TIE AND WITNESS. ACCEPTED THE 1-1/4" IRON ROD AS THE CORNER LOCATION. SET 4 NEW TIES AND MEASURED TO THE EXISTING TIE AND WITNESS.

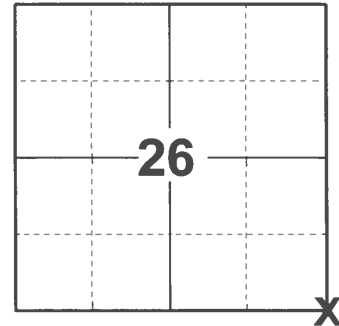

LOCATION

(INDICATE CORNER BY "X")

SEAL:



DATA SHOWN HERE ON THIS TIE SHEET IS CORRECT AND COMPLETE TO THE BEST OF MY KNOWLEDGE AND BELIEF.

PROFESSIONAL LAND SURVEYOR

DATE 12/3/2020

- TIE SKETCH

NOTE: THE CORNER LANDS 1'± NORTH OF CTH "A" CENTERLINE.

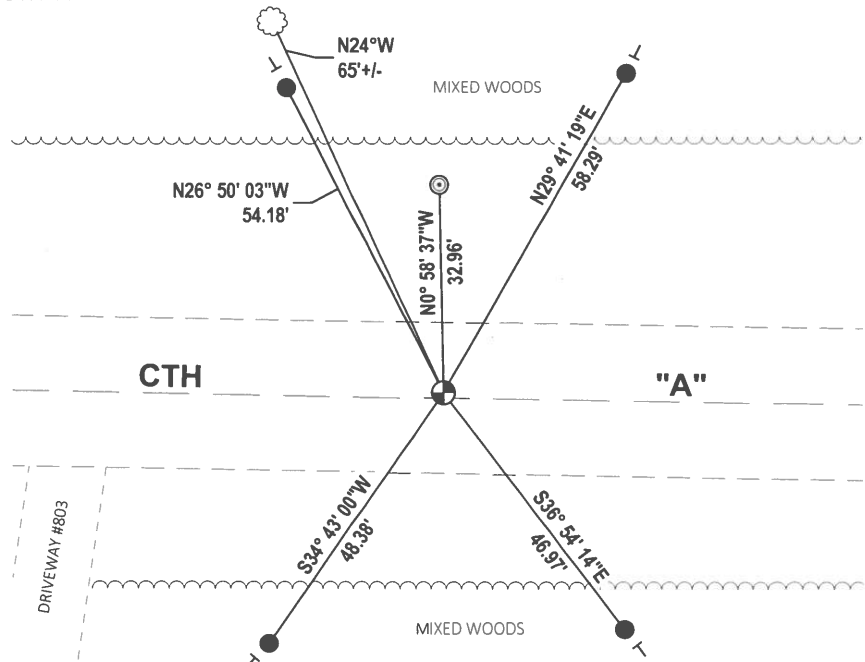
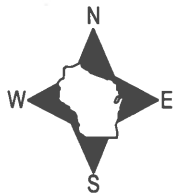

- SET 3/4" x 18" IRON REBAR, 1.50#/FT
- ◎ FOUND 2-3/8" O.D. IRON PIPE
- ⊙ FOUND 1-1/4" IRON ROD MONUMENT
- VINYL "T" POST
- ☁ WITNESS TREE

ADAMS COUNTY

Survey Monument Record

TYPE OF MONUMENT: HARRISON 1/4" ROD

STATE PLANE COORDINATES: N _____

E _____

ELEVATION — M.S.L. DATUM: _____

THETA ANGLE: _____

FIELD BOOK: ADAMS PAGE FILE

CORNER NO. 529

SECTION 25

TOWN 16

RANGE 6

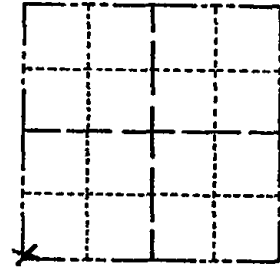

LOCATION
(Indicated by 'X')

SEAL:



BASIS FOR MONUMENT LOCATION

(Use reverse side if necessary)

Show info such as: History of corner, with reference to Vol. and pg, dates, surveyor; exact description of monument replaced; if location computed, by taped or EDM traverse; landowner remarks, etc.

TIES ARE TO 20[#] SPIKES
FOUND P.K. NAIL FROM PREVIOUS RECORDED SURVEY AND 2" PIPE ON R/W LINE.
REPLACED NAIL WITH HARRISON
TIE MEASUREMENTS ARE HORIZONTAL

SET 1/4" ROD, RETIE 10-29-01

OK 1/31/95 CR-JG
COR. O.K. 10-14-75 SS
COR OK 10/17/80 KU-SK
ALL OK 7-15-85 DK
ALL OK 2-12-90 KZ-GR
OK 2-21-00 SS

CERTIFIED CORRECT:

Herman Holzmueller
Registered Land Surveyor 5-776

DATE: 12-16-74

TIE SKETCH ALL OK 3-1-05 - JG
OK 1-14-10 SS

(Show at least four ties) 7" BIK OAK '01

