

PUBLIC LAND SURVEY MONUMENT RECORD

TYPE OF MONUMENT: HARRISON
 ADAMS COUNTY COORDINATES, NAD 83 (2007)

N. 167302.775

E. 541828.623

ELEVATION- DATUM

FIELD WORK DATE: 11/25/2020

BASIS FOR MONUMENT LOCATION

1975 - PLS 922 COUNTY SURVEYOR KIEDROWSKI EXCAVATED THIS INTERSECTION AND FOUND NO EVIDENCE OF THE ORIGINAL CORNER. CHECKED COUNTY SURVEY RECORDS AND NO RESURVEYS WERE ON FILE. IN 1962 DON MCCONAGHY DID A SURVEY IN THE NW 1/4 OF THIS SECTION. HE USED THE CENTERLINE INTERSECTION FOR THE E 1/4 CORNER. SET HARRISON ON LINE BETWEEN THE NE CORNER AND SE CORNER AND ON THE CENTERLINE OF EVERGREEN DR. TO FIT MCCONAGHY'S SURVEY.

2020 - PLS 2675 FOUND HARRISON 2"± BELOW THE ROAD SURFACE AND 1 TIE. THE MONUMENT AGREES WITH THE TIE. ACCEPTED THE HARRISON AS THE CORNER LOCATION. SET 3 NEW TIES AND MEASURED TO THE EXISTING TIE.

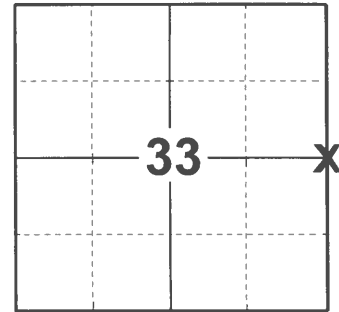

LOCATION
 (INDICATE CORNER BY "X")

SEAL:

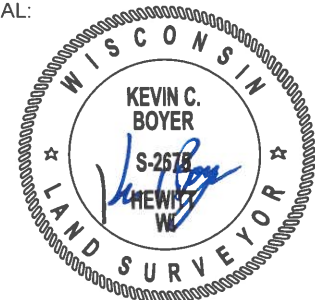

DATA SHOWN HERE ON THIS TIE SHEET IS CORRECT AND COMPLETE TO THE BEST OF MY KNOWLEDGE AND BELIEF.

PROFESSIONAL LAND SURVEYOR

DATE 12/3/2020

- TIE SKETCH -

NOTE: THE CORNER LANDS 1.5'± NORTH OF EVERGREEN DR. CENTERLINE AND 9.6'± WEST OF 10TH AVE. CENTERLINE.

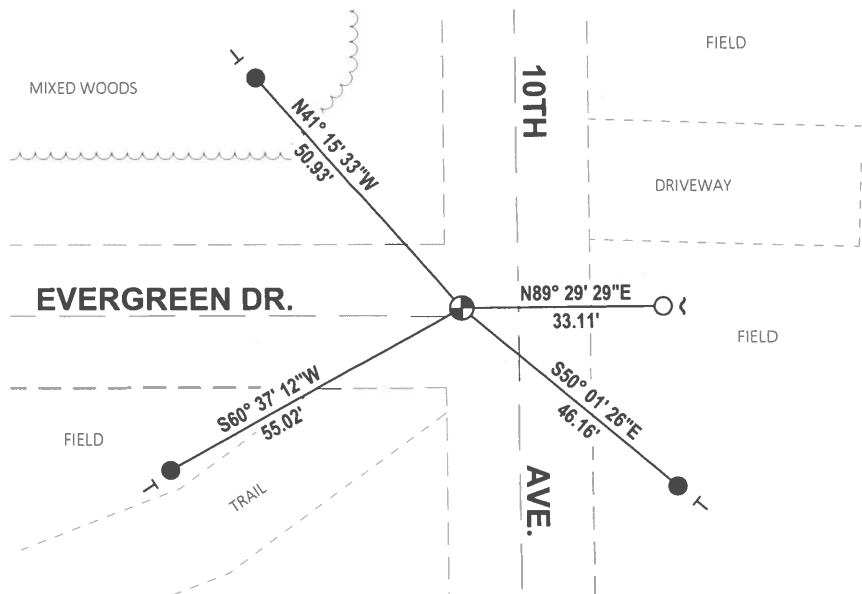
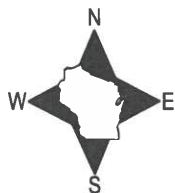

- SET 3/4" x 18" IRON REBAR, 1.50#/FT
- FOUND 3/4" IRON ROD
- ⊕ FOUND HARRISON MONUMENT
- ⌋ STEEL FENCE POST
- ⌋ VINYL "T" POST

ADAMS COUNTY

Survey Monument Record

TYPE OF MONUMENT: 30" HARRISON

STATE PLANE COORDINATES: N _____

E _____

ELEVATION — M.S.L. DATUM: _____

THETA ANGLE: _____

FIELD BOOK: 429 PAGE 36

CORNER NO. 732 (117)

SECTION 33

TOWN 16N

RANGE 6E

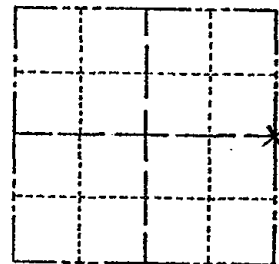

LOCATION
(Indicated by 'X')

SEAL:

BASIS FOR MONUMENT LOCATION

(Use reverse side if necessary)

Show info such as: History of corner, with reference to Vol. and pg, dates, surveyor; exact description of monument replaced; if location computed, by taped or EDM traverse; landowner remarks, etc.

COUNTY SURVEYOR KIEDROWSKI EXCAVATED THIS INTERSECTION & FOUND NO EVIDENCE OF ORIGINAL CORNER. CHECKED CO. SURVEY RECORDS AND NO RE-SURVEYS WERE ON FILE. IN 1962 DON MCCONAGHY DID A SURVEY IN THE NW¹/₄ OF THIS SECTION. HE USED THE CENTERLINE INTERSECTION FOR THE EX COR. WE SET THE HARRISON ON LINE BETWEEN THE NE COR. & SE COR AND ON THE E OF EVERGREEN DR. TO FIT MCCONAGHY'S SURVEY.

- COR OK 10/17/80 KU-SK
- " " 10-31-85 MB-SS
- " " 2-12-90 KZ-GK
- 1-GONE, 1-NEW 1-9-95 JG-BB
- OK 2-17-00 SS
- 1-GONE, 1-NEW, 2-24-05-JG

CERTIFIED CORRECT:

Frederic W. Zedon

Registered Land Surveyor

DATE: AUGUST 29, 1975

TIE SKETCH

(Show at least four ties)

