

33
SECTION

16
TOWN

06
RANGE

ADAMS COUNTY

COUNTY CORNER NO: 127

ROMPORTOL ID: 41606330000

PUBLIC LAND SURVEY MONUMENT RECORD

TYPE OF MONUMENT: HARRISON
ADAMS COUNTY COORDINATES, NAD 83 (2007)

N. 164648.443

E. 541848.797

ELEVATION- DATUM

FIELD WORK DATE: 11/14/2017

BASIS FOR MONUMENT LOCATION

1974 - PLS 878 EXCAVATED WITH A BACKHOE AND FOUND REMNANTS OF A 3" DIAMETER DRIVEN WOOD POST. THIS MATCHED AN OLD FENCE LINE TO THE EAST AND A OLD POSSESSION LINE TO THE WEST. REPLACED POST WITH HARRISON MONUMENT AND TIED OUT.

2017 - PLS 2994 FOUND A HARRISON MONUMENT 4" BELOW THE ROAD SURFACE. DID NOT RECOVER ANY WITNESSES OR TIES. ACCEPTED THE HARRISON MONUMENT AS THE BEST EVIDENCE OF THE CORNER LOCATION. SET 4 NEW TIES AND MEASURED TO THE TIES.

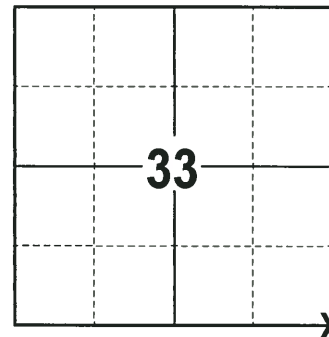

LOCATION
(INDICATE CORNER BY "X")

SEAL:

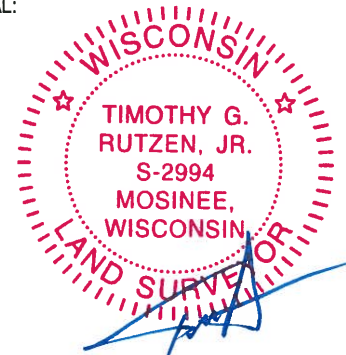

DATA SHOWN HERE ON THIS TIE SHEET IS CORRECT AND COMPLETE TO THE BEST OF MY KNOWLEDGE AND BELIEF.

PROFESSIONAL LAND SURVEYOR

DATE 12-4-17

- TIE SKETCH

NOTE: THE CORNER FALLS 2± WEST OF THE CENTERLINE OF 10TH AVE.

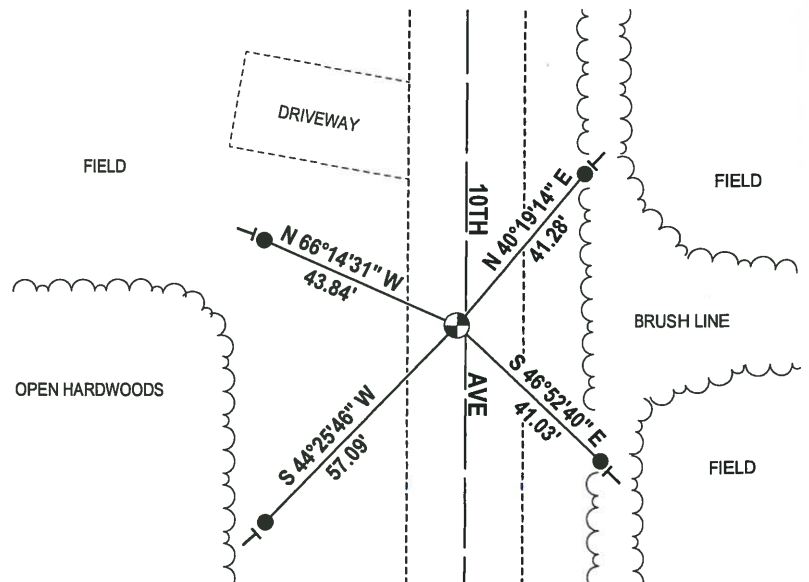
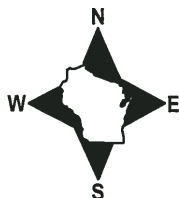

- 3/4" x 18" IRON REBAR SET, 1.50#/FT
- ⊕ HARRISON FOUND
- VINYL "T" POST

ADAMS COUNTY

Survey Monument Record

TYPE OF MONUMENT: HARRISON

STATE PLANE COORDINATES: N _____

E _____

ELEVATION — M.S.L. DATUM: _____

THETA ANGLE: _____

FIELD BOOK: _____ PAGE _____

CORNER NO. 647 (127)

SECTION 33

TOWN 16

RANGE 6

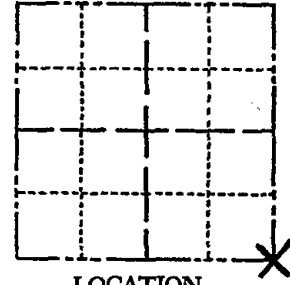

LOCATION (Indicated by 'X')

BASIS FOR MONUMENT LOCATION

(Use reverse side if necessary)

Show info such as: History of corner, with reference to Vol. and pg, dates, surveyor; exact description of monument replaced; if location computed, by taped or EDM traverse; landowner remarks, etc.

SEAL:



Excavated with backhoe. Found remnant of 3" diameter driven wood post. This matched fence (old) line to the east and old possession line to the west. Replaced post with Harrison.

There are no resurveys of record.

CORNER O.K. 10-29-76 RN-SS
COR OK 10/17/80 KU-SK

O.K. 10-31-85 MB-SS

ALL OK 2-12-90 KZ-GR CERTIFIED CORRECT:

1-NEW 1-9-95 JG-BS

OR 2-17-00 SS

1-GONE, 4-LEFT, 2-24-05-JG
1-14-10 SS

Anthony B. Kiedrowski
Registered Land Surveyor

DATE: Oct., '74

TIE SKETCH

(Show at least four ties)

Ties are to nail and disc.

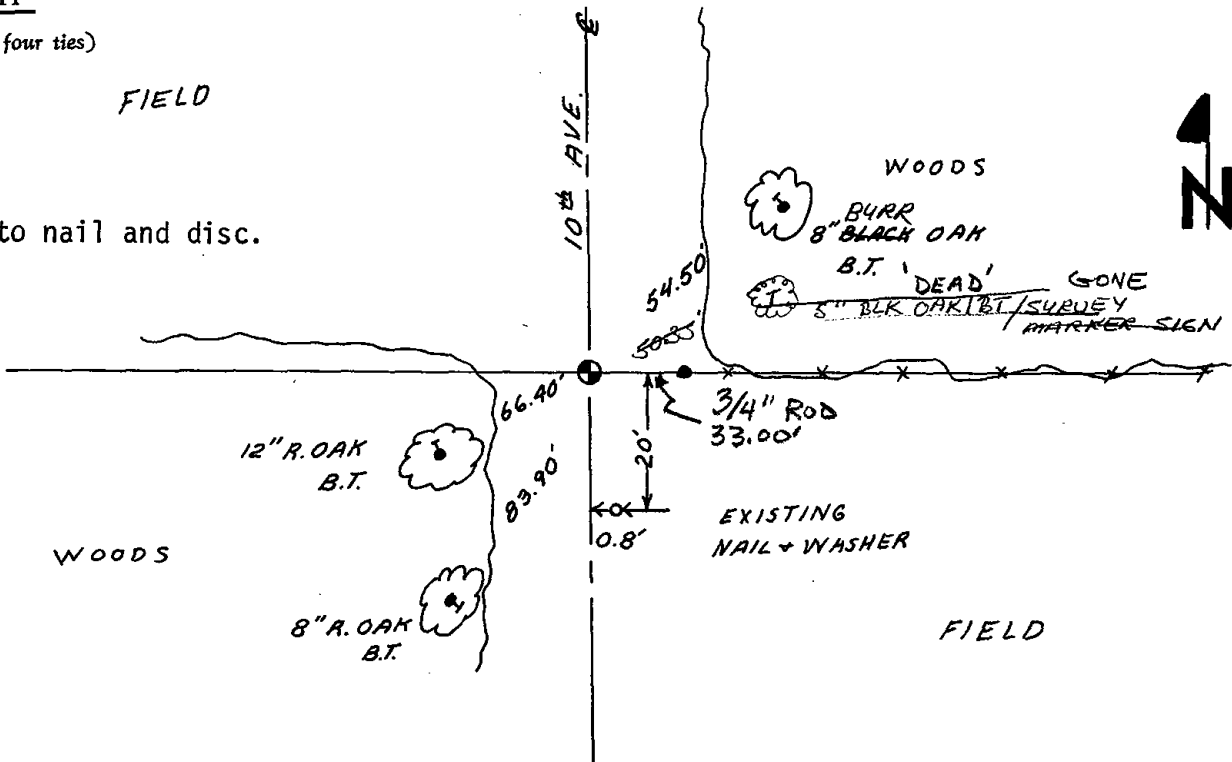

(55)

1955

1955

ADAMS COUNTY

Survey Monument Record

TYPE OF MONUMENT: HARRISON
 STATE PLANE COORDINATES: N _____
 E _____
 ELEVATION — M.S.L. DATUM: _____
 THETA ANGLE: _____
 FIELD BOOK: _____ PAGE _____

CORNER NO. 647 (127)
 SECTION 33
 TOWN 16
 RANGE 6

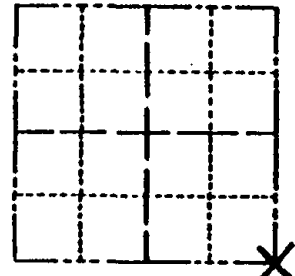

LOCATION
(Indicated by 'X')

SEAL:



BASIS FOR MONUMENT LOCATION

(Use reverse side if necessary)
 Show info such as: History of corner, with reference to Vol. and pg. dates, surveyor; exact description of monument replaced; if location computed, by taped or EDM traverse; landowner remarks, etc.

Excavated with backhoe. Found remnant of 3" diameter driven wood post. This matched fence (old) line to the east and old possession line to the west. Replaced post with Harrison.

There are no resurveys of record.

CORNER OF 07076 RN SS
 COR. OK 10/17/80 KU-SK

O.K. 10-31-85 MA SS

ALL OK 2-12-90 KZ-GR CERTIFIED CORRECT:

11-97-89-72/c Anthony B. Kiedrowski
 Registered Land Surveyor
 DATE: Oct., '74

