

36
SECTION

16
TOWN

06
RANGE

ADAMS COUNTY

COUNTY CORNER NO: 132
ROMPORTOL ID: 41606360020

PUBLIC LAND SURVEY MONUMENT RECORD

TYPE OF MONUMENT: HARRISON
ADAMS COUNTY COORDINATES, NAD 83 (2007)

N. 164695.549

E. 555112.242

ELEVATION- DATUM

FIELD WORK DATE: 11/14/2017

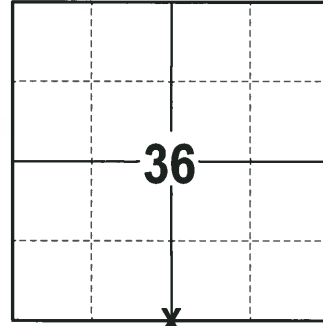

LOCATION
(INDICATE CORNER BY "X")

SEAL:



DATA SHOWN HERE ON THIS TIE SHEET IS CORRECT AND COMPLETE TO THE BEST OF MY KNOWLEDGE AND BELIEF.

PROFESSIONAL LAND SURVEYOR

DATE 12-4-17

- TIE SKETCH -

NOTE: THE CORNER FALLS 17± SOUTH OF THE CENTERLINE OF FAWN AVE.

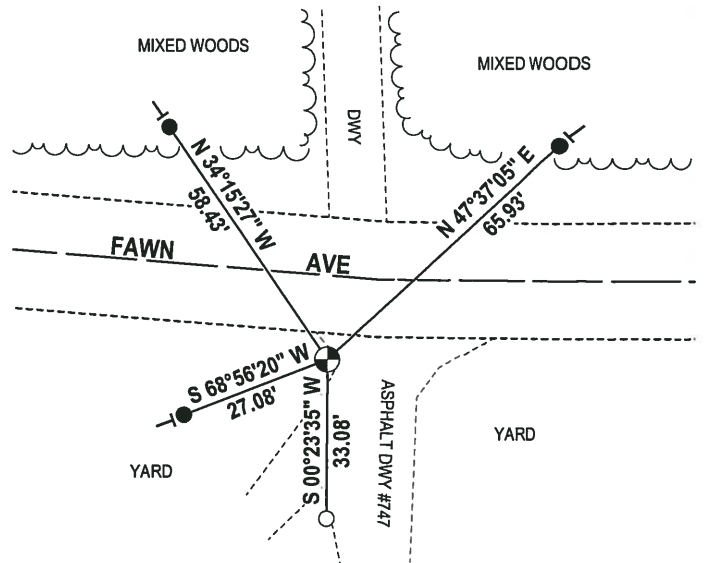
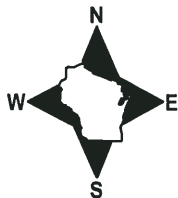

- 3/4" x 18" IRON REBAR SET, 1.50#/FT
- 2-3/8" O.D. IROD PIPE FOUND
- ⊙ HARRISON FOUND
- ⊥ VINYL "T" POST

ADAMS COUNTY
Survey Monument Record

TYPE OF MONUMENT: Standard Harrison

STATE PLANE COORDINATES: N _____
 E _____

ELEVATION — M.S.L. DATUM: _____

THETA ANGLE: _____

FIELD BOOK: _____ PAGE _____

CORNER NO. 705 ⁽¹³²⁾
 SECTION 36
 TOWN 16
 RANGE 6

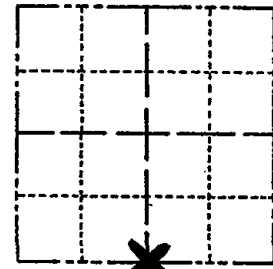

LOCATION
 (Indicated by 'X')

SEAL:



BASIS FOR MONUMENT LOCATION

(Use reverse side if necessary)

Show info such as: History of corner, with reference to Vol. and pg, dates, surveyor; exact description of monument replaced; if location computed, by taped or EDM traverse; landowner remarks, etc.

Ran EDM/transit traverse around Sections 36-16-6 and Section 1-15-6 to determine search areas.

Excavation with backhoe yielded no evidence of the original corner or any remonumentation.

Set corner equidistant and on line between adjacent Section corners.

CORNER O.K. 4-22-76 RN-SS
 COR OK 10-20-80 KU-SK
 ALL OK 7-15-85 O.K.
 1 DEAD NO NEW 2-12-90 KZ-CR
 3-GONE 3-NEW 1/31/95 CR-JG
 OK 2-21-00 SS
 1-NEW, 3-1-05 - JG

CERTIFIED CORRECT

Dale C. Hagen
 Registered Land Surveyor

DATE: 4/23/79

TIE SKETCH

(Show at least four ties)

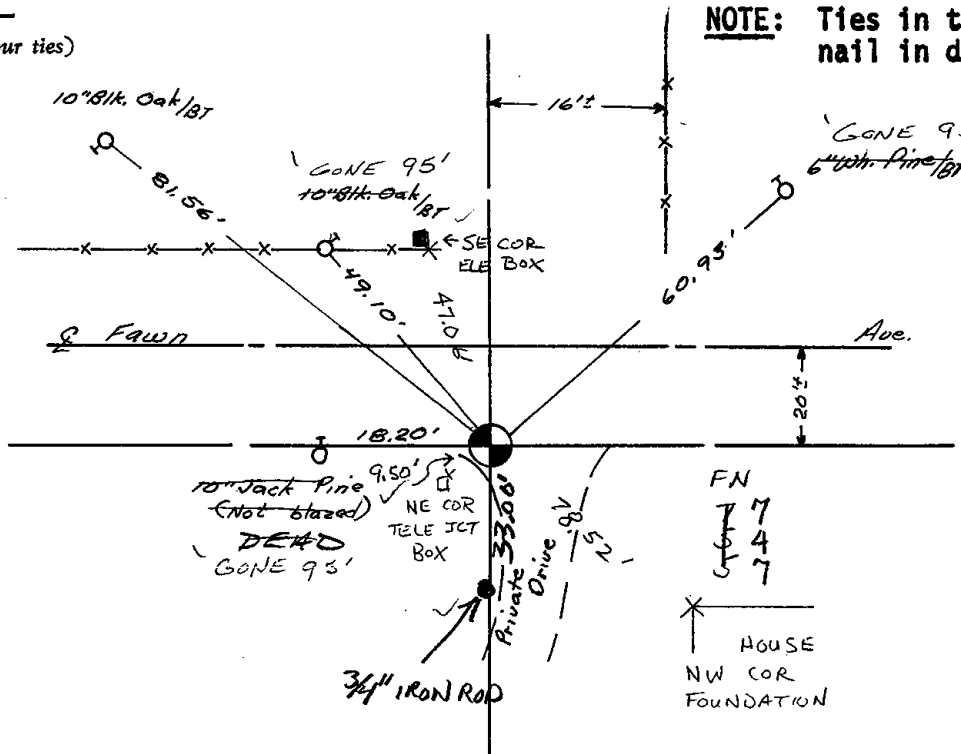

NOTE: Ties in trees to nail in disc.

FN
 77
 547
 HOUSE
 NW COR
 FOUNDATION

