

PUBLIC LAND SURVEY MONUMENT RECORD

TYPE OF MONUMENT: HARRISON
 ADAMS COUNTY COORDINATES, NAD 83 (2007)

N. 192608.139

E. 5853850.971

ELEVATION- DATUM

FIELD WORK DATE: 12/11/2017

BASIS FOR MONUMENT LOCATION

1974 - PLS 1103 TRAVERSED WITH E.D.M. AND TRANSIT OF SECTIONS 2, 3 AND 4 OF THE TOWN OF NEW CHESTER AND SECTIONS 34 AND 35 OF THE TOWN OF LINCOLN AND DETERMINED THE SEARCH AREAS. DUG AND PROBED BY HAND BUT FOUND NO EVIDENCE OF THE ORIGINAL CORNER OR ANY REMONUMENTATION. MONUMENTED THE WELL KEPT FENCES WHICH FELL WITHIN THE SEARCH AREA. SET A HARRISON MONUMENT AT THE DETERMINED LOCATION AND TIED OUT.

2017 - PLS 2994 FOUND A HARRISON MONUMENT 4" BELOW THE GROUND SURFACE AND 1 TIE. THE MONUMENT AGREES WITH THE EXISTING TIE. ACCEPTED THE HARRISON MONUMENT AS THE CORNER LOCATION. SET 3 NEW TIES AND MEASURED TO THE TIES.

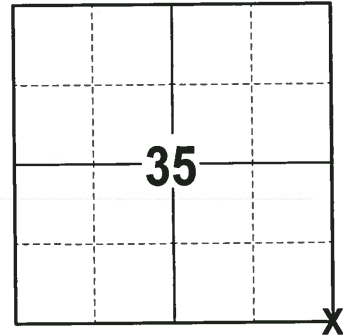

LOCATION
(INDICATE CORNER BY "X")

SEAL:



DATA SHOWN HERE ON THIS TIE SHEET IS CORRECT AND COMPLETE TO THE BEST OF MY KNOWLEDGE AND BELIEF.

PROFESSIONAL LAND SURVEYOR

DATE 12-21-17

- TIE SKETCH

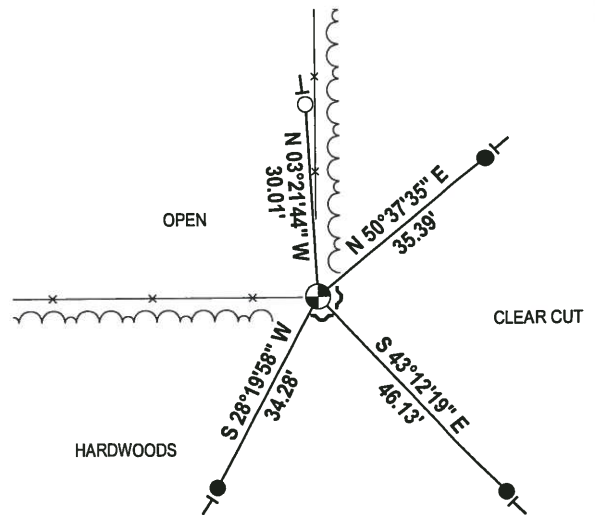
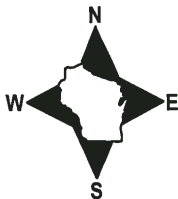

- 3/4" x 18" IRON REBAR SET, 1.50#/FT
- 3/4" IRON ROD FOUND
- ⊕ HARRISON FOUND
- ↘ STEEL FENCE POST
- VINYL "T" POST

ADAMS COUNTY

Survey Monument Record

TYPE OF MONUMENT: Standard Harrison

STATE PLANE COORDINATES: N _____

E _____

ELEVATION — M.S.L. DATUM: _____

THETA ANGLE: _____

FIELD BOOK: _____ PAGE _____

CORNER NO. 588 ⁽¹¹⁾

SECTION 2

TOWN 16

RANGE 7

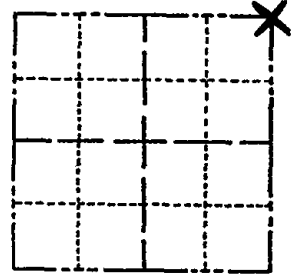

LOCATION
(Indicated by 'X')

SEAL:

BASIS FOR MONUMENT LOCATION

(Use reverse side if necessary)

Show info such as: History of corner, with reference to Vol. and pg, dates, surveyor; exact description of monument replaced; if location computed, by taped or EDM traverse; landowner remarks, etc.

Traversed with EDM and transit Sections 2, 3 and 4 of the Town of New Chester and Sections 34 and 35 of the Town of Lincoln, and determined search areas.

Dug and probed by hand but found no evidence of the original corner or any remonumentation.

Monumented well-kept fences which fell within the search area.



CORNER	O.K.	3-15-77	GR-55
"	"	4-12-82	"
		12-10-86	GR
1-NEW		12-30-91	GR-56
OK		12-10-96	55

CERTIFIED CORRECT:

Dale C. Hagen
Registered Land Surveyor

DATE: October 2, 1974

TIE SKETCH OK 3-4-02 - GR
OK 1-24-07 - JG
(Show at least four ties) OK 01-09-12 MS

NOTE

Ties in trees to nail in disc.

