

PUBLIC LAND SURVEY MONUMENT RECORD

TYPE OF MONUMENT: HARRISON (BROKEN-TOP)
 ADAMS COUNTY COORDINATES, NAD 83 (2007)

N. 191232.456

E. 581244.265

ELEVATION- - - - - DATUM - - - - -

FIELD WORK DATE: 08/27/2020

BASIS FOR MONUMENT LOCATION

1974 - PLS 1103 RAN EDM/TRANSIT TRAVERSE OF SECTIONS 2, 3 AND 4 OF THE TOWN OF NEW CHESTER AND SECTIONS 34 AND 35 OF THE TOWN OF LINCOLN. EXCAVATION WITH BACKHOE YIELDED NO EVIDENCE OF THE CORNER. ESTABLISHED CORNER BY SINGLE PROPORTIONATE BETWEEN SOUTHEAST AND SOUTHWEST SECTION CORNERS.

2020 - PLS 2675 FOUND HARRISON (BROKEN-TOP) 12"± BELOW THE ROAD SHOULDER AND 1 TIE. THE MONUMENT AGREES WITH THE EXISTING TIE. ACCEPTED THE HARRISON (BROKEN-TOP) AS THE CORNER LOCATION. SET 3 NEW TIES AND MEASURED TO THE EXISTING TIE.

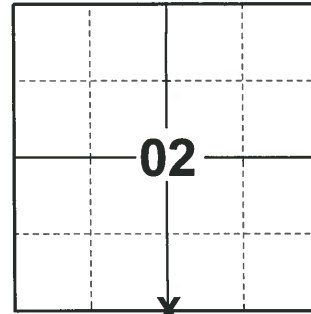

LOCATION
 (INDICATE CORNER BY "X")

SEAL:

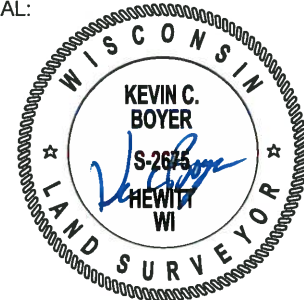

DATA SHOWN HERE ON THIS TIE SHEET IS CORRECT AND COMPLETE TO THE BEST OF MY KNOWLEDGE AND BELIEF.

PROFESSIONAL LAND SURVEYOR

DATE 11/3/2020

- TIE SKETCH

NOTE: THE CORNER LANDS 13'± NORTH OF S. EAGLE AVE. CENTERLINE.

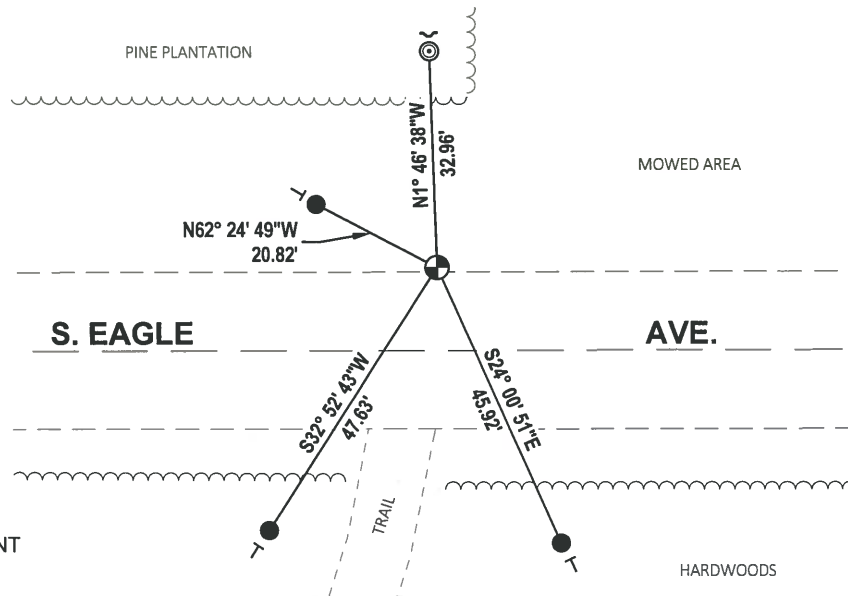
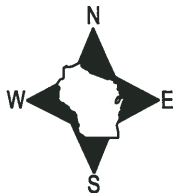

- SET 3/4" x 18" IRON REBAR, 1.50#/FT
- ◎ FOUND 2-3/8" O.D. IRON PIPE
- ⊕ FOUND HARRISON (BROKEN-TOP) MONUMENT
- ↙ STEEL FENCE POST
- ↔ VINYL "T" POST

ADAMS COUNTY

Survey Monument Record

TYPE OF MONUMENT: Standard Harrison

STATE PLANE COORDINATES: N _____
E _____

ELEVATION — M.S.L. DATUM: _____

THETA ANGLE: _____

FIELD BOOK: _____ PAGE _____

CORNER NO. 590 ⁽³⁰⁾
SECTION 2
TOWN 16
RANGE 7

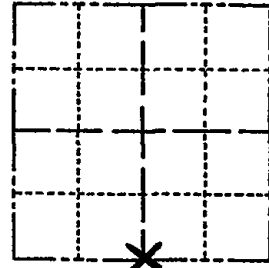

BASIS FOR MONUMENT LOCATION

(Use reverse side if necessary)

Show info such as: History of corner, with reference to Vol. and pg, dates, surveyor; exact description of monument replaced; if location computed, by taped or EDM traverse; landowner remarks, etc.

SEAL:
LOCATION
(Indicated by 'X')

Ran EDM/transit traverse of Sections 2, 3 and 4 of the Town of New Chester and Sections 34 and 35 of the Town of Lincoln.

Excavation with backhoe yielded no evidence of the corner.

Established corner by single proportionate between Southeast and Southwest section corners.

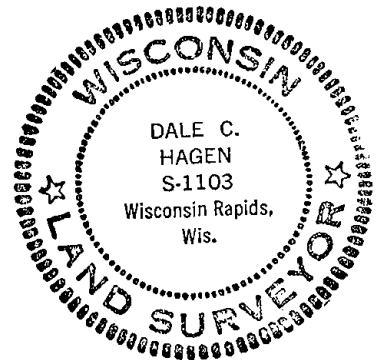

Cor. OK	4-12-82	GR-SS
" "	12-12-86	GR
" "	12-23-91	KZ-SS
" "	12-10-96	SS
" "	3-4-02	GR
" "	1-24-07	JG

CERTIFIED CORRECT:

Dale C. Hagen
Registered Land Surveyor

DATE: October 2, 1974

TIE SKETCH OK 01-09-12 MS

(Show at least four ties)

NOTE:

Ties in trees to nail in disc.

