

01 SECTION 16 TOWN 07 RANGE

ADAMS COUNTY

COUNTY CORNER NO: 33

ROMPORTOL ID: 41607010000

PUBLIC LAND SURVEY MONUMENT RECORD

TYPE OF MONUMENT: HARRISON
 ADAMS COUNTY COORDINATES, NAD 83 (2007)

N. 191215.671

E. 589156.307

ELEVATION- DATUM

FIELD WORK DATE: 1/18/2017

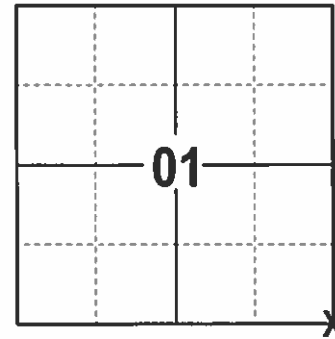

LOCATION
(INDICATE CORNER BY "X")

SEAL:



DATA SHOWN HERE ON THIS TIE SHEET IS CORRECT AND COMPLETE TO THE BEST OF MY KNOWLEDGE AND BELIEF.

PROFESSIONAL LAND SURVEYOR

DATE 3/7/17

- TIE SKETCH

NOTE: THE CORNER FALLS 1.5' WEST OF THE CENTERLINE OF 1ST AVE.

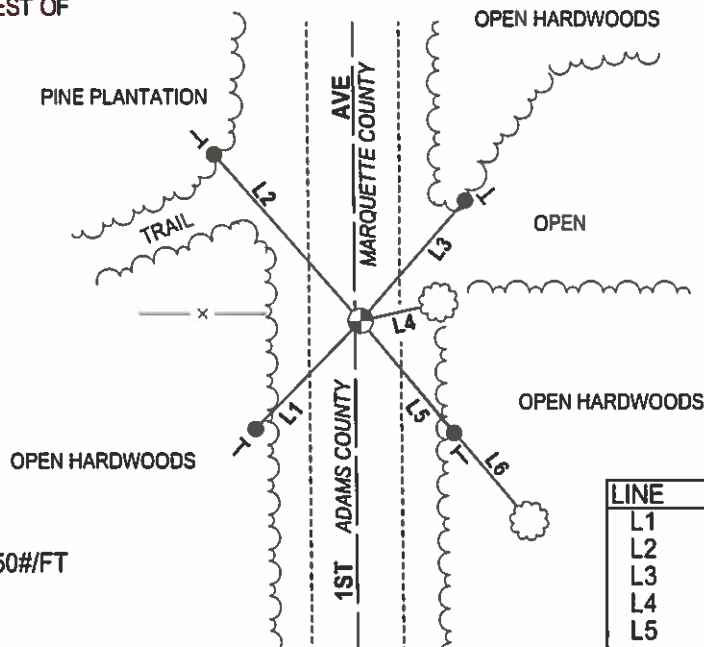
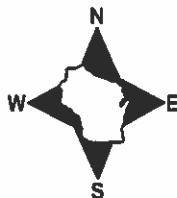

| LINE | BEARING | DISTANCE |
|------|---------------|----------|
| L1 | S 44°36'05" W | 39.33' |
| L2 | N 41°27'11" W | 57.71' |
| L3 | N 41°15'32" E | 41.42' |
| L4 | N 77°15' E | 21.5'± |
| L5 | S 39°42'12" E | 37.87' |
| L6 | S 40°01' E | 68.5'± |

- 3/4" x 18" IRON REBAR SET, 1.50#/FT
- ⊙ FOUND HARRISON
- VINYL "T" POST
- ⊙ FOUND WITNESS TREE

ADAMS COUNTY

Survey Monument Record

TYPE OF MONUMENT: Harrison

STATE PLANE COORDINATES: N _____

E _____

ELEVATION — M.S.L. DATUM: _____

THETA ANGLE: _____

FIELD BOOK: 37 PAGE 39

CORNER NO. 33

SECTION 1

TOWN 16

RANGE 7

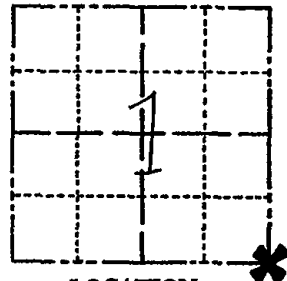

LOCATION
(Indicated by 'X')

BASIS FOR MONUMENT LOCATION

(Use reverse side if necessary)

Show info such as: History of corner, with reference to Vol. and pg, dates, surveyor; exact description of monument replaced; if location computed, by taped or EDM traverse; landowner remarks, etc.

SEAL:

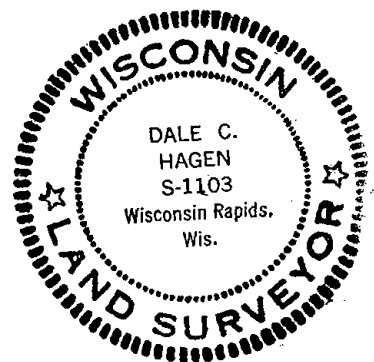

Ran EDM/T2 traverse around Sections 1 and 12 and to adjoining sections to determine extent of search areas for investigation.

Investigation within the search area yielded 1" iron pipe set by Marquette County Surveyor Phillips as recorded in the Marquette County Survey Records.

Remonumented location of 1" Iron Pipe with Harrison monument on 6-4-76.

| | | |
|--------------------|------------|-------|
| COR OK - NEW TIES | 3-22-82 | GR-55 |
| " " | R-12-86 | CL |
| 1-NEW, COR OK | 12-30-91 | GR-JG |
| " " | 12-10-96 | SS |
| 1-GONE, 1-FOUND OK | 1-02-02 | ML |
| | 2-20-07-JG | |

CERTIFIED CORRECT:
Dale C Hagen
Registered Land Surveyor
DATE: 5-31-77

TIE SKETCH OK 01-09-12 MS

(Show at least four ties)

NOTE

Ties in trees to nail in disc.

