

PUBLIC LAND SURVEY MONUMENT RECORD

TYPE OF MONUMENT: HARRISON (BROKEN-TOP)
 ADAMS COUNTY COORDINATES, NAD 83 (2007)

N. 188514.807

E. 562750.549

ELEVATION- - - - DATUM - - - -

FIELD WORK DATE: 09/17/2020

BASIS FOR MONUMENT LOCATION

1973 - PLS 878 LOCATION DETERMINED AFTER ANALYZING A TAPED TRAVERSE OF SECTION 7. NO EVIDENCE OF CORNER FOUND. DID NOT DIG.

2020 - PLS 2675 FOUND HARRISON (BROKEN-TOP) 18"± BELOW THE ROAD SURFACE AND DID NOT RECOVER ANY EXISTING TIES OR WITNESSES. ACCEPTED THE HARRISON (BROKEN-TOP) AS THE BEST AVAILABLE EVIDENCE OF THE CORNER LOCATION AND SET 4 NEW TIES.

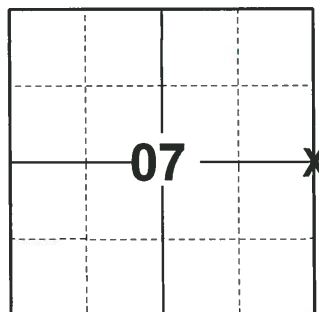

LOCATION
 (INDICATE CORNER BY "X")

SEAL:



DATA SHOWN HERE ON THIS TIE SHEET IS CORRECT AND COMPLETE TO THE BEST OF MY KNOWLEDGE AND BELIEF.

PROFESSIONAL LAND SURVEYOR

DATE 11/3/2020

TIE SKETCH

NOTE: THE CORNER LANDS 8.4'± WEST OF 6TH AVE. CENTERLINE.

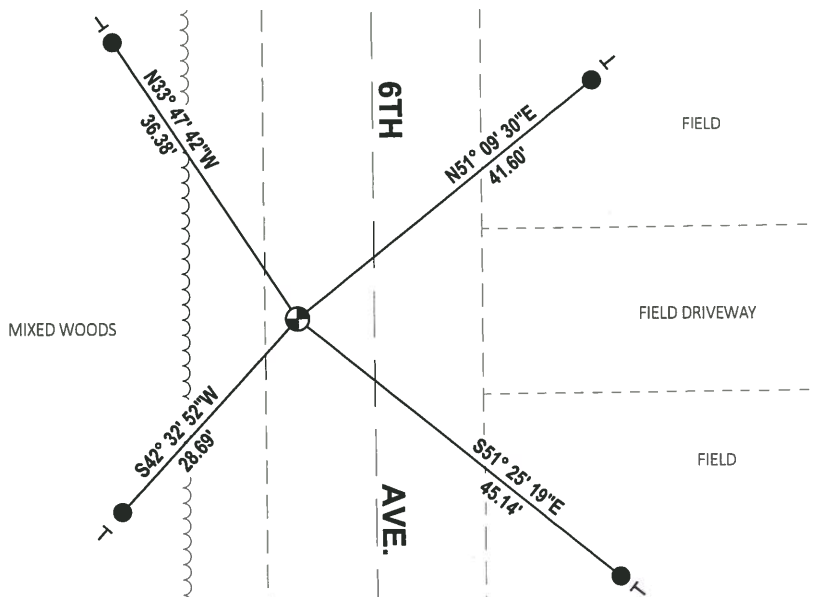

- SET 3/4" x 18" IRON REBAR, 1.50#/FT
- ⊕ FOUND HARRISON (BROKEN-TOP) MONUMENT
- ┊ VINYL "T" POST

ADAMS COUNTY

CORNER NO. 345
SECTION 7
TOWN 16
RANGE 7

Survey Monument Record

TYPE OF MONUMENT: Harrison
STATE PLANE COORDINATES: N _____
E _____
ELEVATION — M.S.L. DATUM: _____
THETA ANGLE: _____
FIELD BOOK: _____ PAGE _____

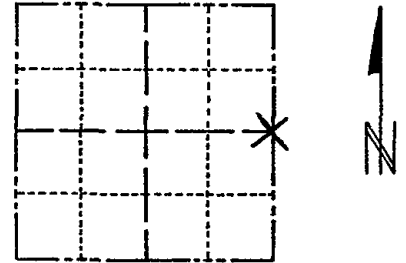

LOCATION (Indicated by 'X')

SEAL:



BASIS FOR MONUMENT LOCATION

(Use reverse side if necessary)

Show info such as: History of corner, with reference to Vol. and pg. dates, surveyor; exact description of monument replaced; if location computed, by taped or EDM traverse; landowner remarks, etc.

Location determined after analyzing a taped traverse of Sec. 7. No evidence of corner found. Did not dig.

CORNER	O.K.	2-22-77	GR-SS
"	"	3-22-82	GR-SS
"	"	11-26-86	GR
"	"	12-26-91	KZ-6L
"	"	12-27-96	JG
"	"	12-14-01	MR

CERTIFIED CORRECT:

Anthony B. Kiedrowski
Registered Land Surveyor

DATE: 10/10/73

TIE SKETCH

(Show at least four ties)

