

PUBLIC LAND SURVEY MONUMENT RECORD

TYPE OF MONUMENT: HARRISON (BROKEN-TOP)
 ADAMS COUNTY COORDINATES, NAD 83 (2007)

N. 185884.526

E. 562736.370

ELEVATION- - - - DATUM - - - -

FIELD WORK DATE: 09/17/2020

BASIS FOR MONUMENT LOCATION

1976 - PLS 878 EXCAVATED LARGE AREA WITH BACKHOE. FOUND NO EVIDENCE OF ANY MONUMENT. POINT SET BY ANALYZING AN EDM TRAVERSE OF THE ENTIRE SECTION, TAKING INTO ACCOUNT ORIGINAL NOTES AND POSSESSION LINE.

2020 - PLS 2675 FOUND HARRISON (BROKEN-TOP) 12"± BELOW THE ROAD SURFACE AND DID NOT RECOVER ANY EXISTING TIES OR WITNESSES. ACCEPTED THE HARRISON (BROKEN-TOP) AS THE BEST AVAILABLE EVIDENCE OF THE CORNER LOCATION AND SET 4 NEW TIES.

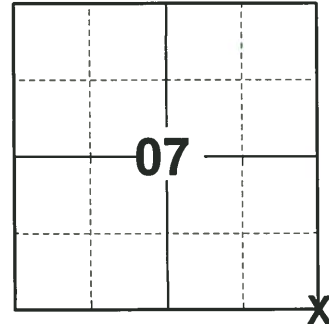

LOCATION

(INDICATE CORNER BY "X")

SEAL:

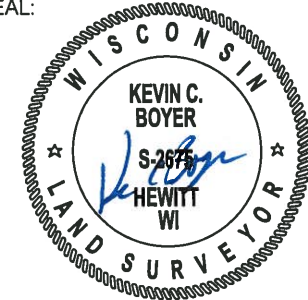

DATA SHOWN HERE ON THIS TIE SHEET IS CORRECT AND COMPLETE TO THE BEST OF MY KNOWLEDGE AND BELIEF.

PROFESSIONAL LAND SURVEYOR

DATE 11/3/2020

TIE SKETCH

NOTE: THE CORNER LANDS 2.4'± NORTH OF EDGEWOOD AVE. CENTERLINE AND .4'± EAST OF 6TH AVE. CENTERLINE

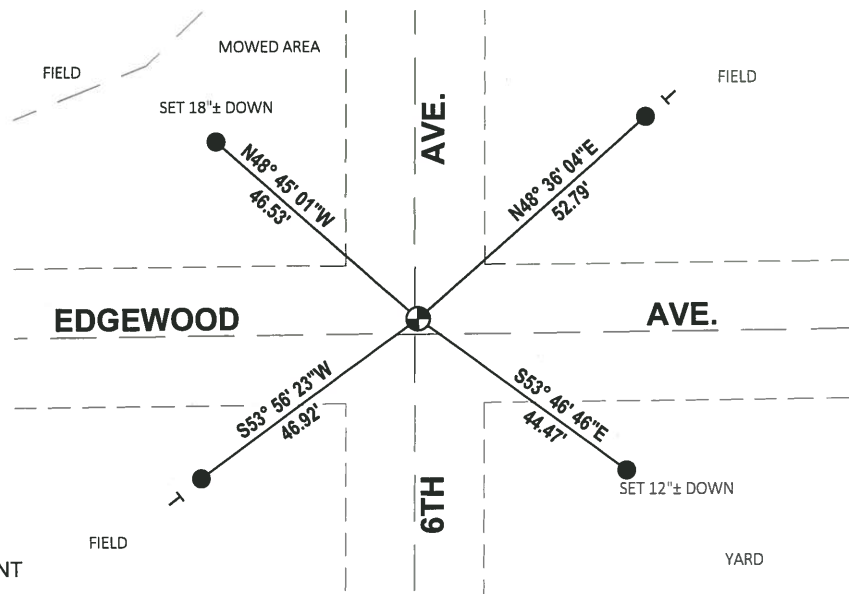
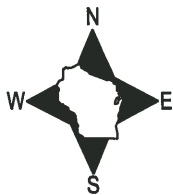

- SET 3/4" x 18" IRON REBAR, 1.50#/FT
- ⊕ FOUND HARRISON (BROKEN-TOP) MONUMENT
- ⊖ VINYL "T" POST

ADAMS COUNTY

Survey Monument Record

TYPE OF MONUMENT: Harrison standard

STATE PLANE COORDINATES: N _____
E _____

ELEVATION — M.S.L. DATUM: _____

THETA ANGLE: _____

FIELD BOOK: file PAGE _____

CORNER NO. 869
SECTION 7
TOWN 16
RANGE 7

43

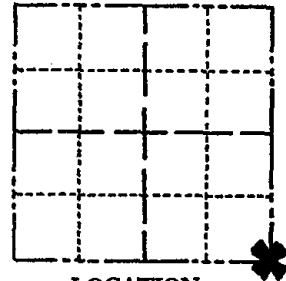

LOCATION
(Indicated by 'X')

SEAL:

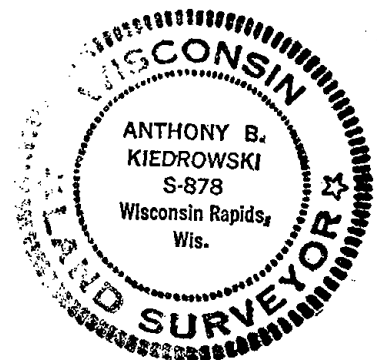

BASIS FOR MONUMENT LOCATION

(Use reverse side if necessary)

Show info such as: History of corner, with reference to Vol. and pg, dates, surveyor; exact description of monument replaced; if location computed, by taped or EDM traverse; landowner remarks, etc.

Excavated large area with backhoe. Found no evidence of any monument. Point set by analyzing an EDM traverse of the entire section, taking into account original notes and possession lines.

- CORNER O.K. 2-22-77 GR-SS
- " " 3-22-82 "
- " " 11-26-86 BR
- " " 12-26-91 KE-GR
- " " 12-27-96 JG
- " " 12-14-01-ML
- 1-GONE, 2-20-87-JL
- OK 01-17-12 MS

CERTIFIED CORRECT:

Anthony B. Kiedrowski
Registered Land Surveyor

DATE: 1/23/76

TIE SKETCH

(Show at least four ties)

