

12 SECTION    16 TOWN    07 RANGE

# ADAMS COUNTY

COUNTY CORNER NO: 53  
 ROMPORTOL ID: 41607120000

## PUBLIC LAND SURVEY MONUMENT RECORD

TYPE OF MONUMENT: HARRISON  
 ADAMS COUNTY COORDINATES, NAD 83 (2007)

N. 185949.376

E. 589182.967

ELEVATION-      DATUM     

FIELD WORK DATE: 1/19/2017

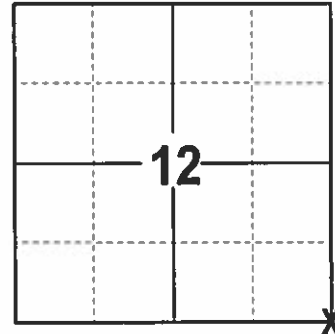

**LOCATION**  
 (INDICATE CORNER BY "X")

SEAL:



DATA SHOWN HERE ON THIS TIE SHEET IS CORRECT AND COMPLETE TO THE BEST OF MY KNOWLEDGE AND BELIEF.

PROFESSIONAL LAND SURVEYOR

DATE 3/7/17

**- TIE SKETCH**

NOTE: THE CORNER FALLS 2' EAST OF THE CENTERLINE OF 1ST AVE AND 2 FEET NORTH OF THE CENTERLINE OF CTH "E".

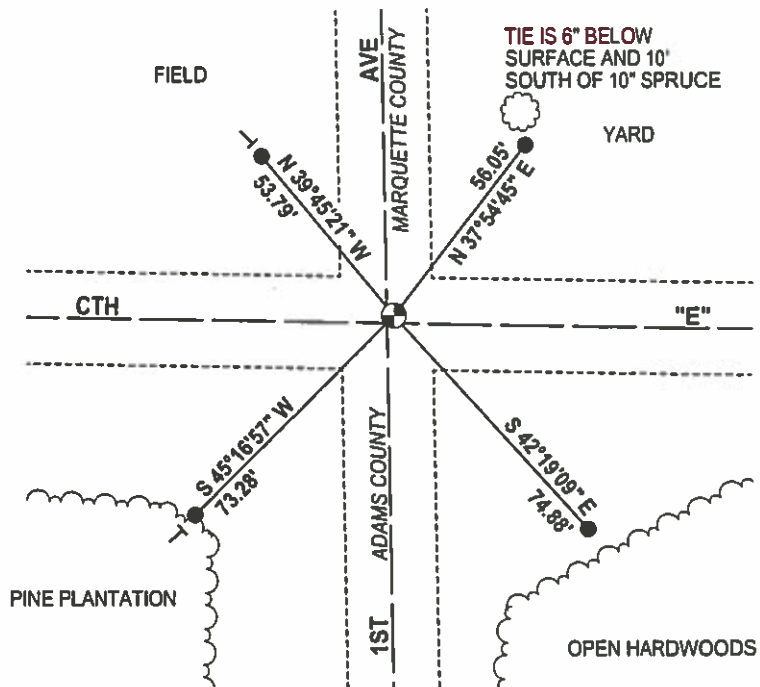
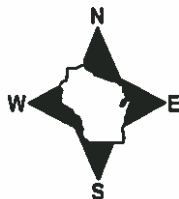

- 3/4" x 18" IRON REBAR SET, 1.50#/FT
- ◻ FOUND HARRISON
- VINYL "T" POST
- ☉ FOUND WITNESS TREE

ADAMS COUNTY

Survey Monument Record

TYPE OF MONUMENT: Harrison

STATE PLANE COORDINATES: N \_\_\_\_\_ E \_\_\_\_\_

ELEVATION — M.S.L. DATUM: \_\_\_\_\_

THETA ANGLE: \_\_\_\_\_

FIELD BOOK: 37 PAGE 39

CORNER NO. 53  
SECTION 12  
TOWN 26  
RANGE 7

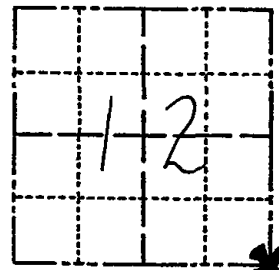

LOCATION (Indicated by 'X')

SEAL:

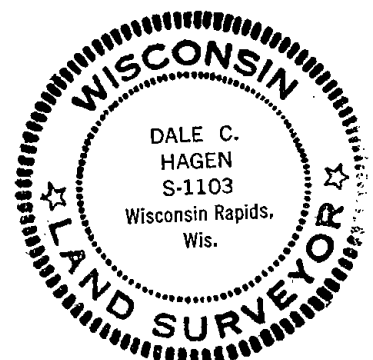

BASIS FOR MONUMENT LOCATION

(Use reverse side if necessary)

Show info such as: History of corner, with reference to Vol. and pg, dates, surveyor; exact description of monument replaced; if location computed, by taped or EDM traverse; landowner remarks, etc.

Ran EDM/T2 traverse around Sections 1 and 12 and to portions of adjacent sections to determine search area for investigation.

Excavation yielded Harrow Spike set by Marquette County Surveyor Phillips as recorded in Marquette County Survey Records.

Remonumented location with Harrison Monument on 6-4-76.

- Cor. OK 3-22-82 GR-SS
- " " 12-12-80 GR
- " " 12-23-91 KZ-SS
- " " 12-10-96 SS
- " " 1-09-02 ML-EC
- 1-NEW TIE, 2-20-07-JG

CERTIFIED CORRECT:

Dale C Hagen  
Registered Land Surveyor

DATE: 5-31-77

TIE SKETCH 1 NEW TIE 01-11-12 MS

(Show at least four ties)

NOTE: Ties in trees to nail in disc.

