

13 SECTION    16 TOWN    07 RANGE

# ADAMS COUNTY

COUNTY CORNER NO: 60  
ROMPORTOL ID: 41607132000

## PUBLIC LAND SURVEY MONUMENT RECORD

TYPE OF MONUMENT: HARRISON  
ADAMS COUNTY COORDINATES, NAD 83 (2007)

N. 183329.861

E. 589183.683

ELEVATION-      -      -      DATUM      -      -     

FIELD WORK DATE: 1/19/2017

### BASIS FOR MONUMENT LOCATION

1977 - PLS 1103 TRAVERSED SECTIONS 1 AND 12 AND PORTIONS OF SECTION 13 TO DETERMINE SEARCH AREAS FOR INVESTIGATION. EXCAVATION RECOVERED AN EXISTING IRON PIPE SET BY MARQUETTE COUNTY SURVEYOR PHILLIPS AS RECORDED IN MARQUETTE COUNTY SURVEY RECORDS AND AS USED IN LAKEBURY SUBDIVISION TO THE SOUTHWEST. REPLACED EXISTING IRON PIPE WITH A HARRISON.

2017 - PLS 2994 FOUND EXISTING HARRISON 6 INCHES BELOW THE ROAD SURFACE AND NO EXISTING WITNESSES. ACCEPTED HARRISON AND SET 4 NEW TIES.

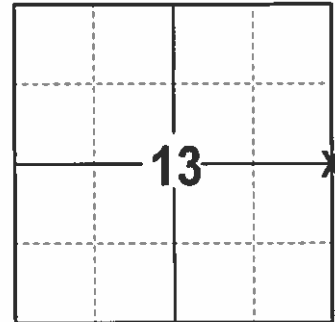

LOCATION  
(INDICATE CORNER BY "X")

SEAL:



DATA SHOWN HERE ON THIS TIE SHEET IS CORRECT AND COMPLETE TO THE BEST OF MY KNOWLEDGE AND BELIEF.

PROFESSIONAL LAND SURVEYOR

DATE 3/7/17

### - TIE SKETCH

NOTE: THE CORNER FALLS 6' WEST OF THE CENTERLINE OF 1ST AVE.

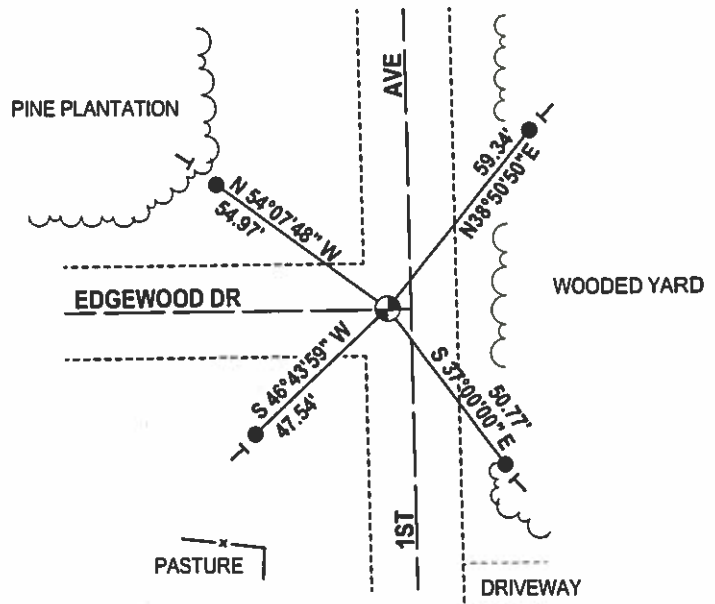

- 3/4" x 18" IRON REBAR SET, 1.50#/FT
- ⊕ FOUND HARRISON
- VINYL "T" POST

# ADAMS COUNTY

## Survey Monument Record

TYPE OF MONUMENT: Harrison

STATE PLANE COORDINATES: N \_\_\_\_\_  
E \_\_\_\_\_

ELEVATION — M.S.L. DATUM: \_\_\_\_\_

THETA ANGLE: \_\_\_\_\_

FIELD BOOK: \_\_\_\_\_ PAGE \_\_\_\_\_

CORNER NO. 60  
SECTION 13  
TOWN 16  
RANGE 7

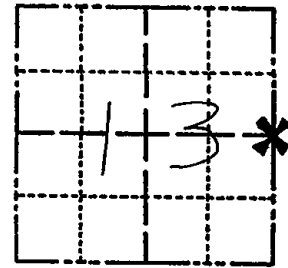

LOCATION  
(Indicated by 'X')

SEAL:

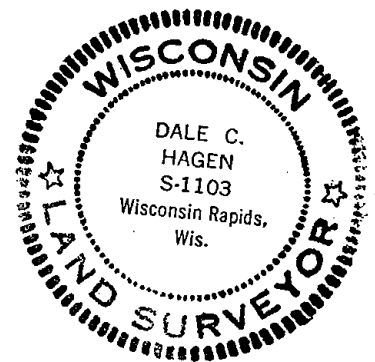

### BASIS FOR MONUMENT LOCATION

(Use reverse side if necessary)

Show info such as: History of corner, with reference to Vol. and pg. dates, surveyor; exact description of monument replaced; if location computed, by taped or EDM traverse; landowner remarks, etc.

Ran EDM/T2 traverse around Sections 1, 12 and portions of Section 13 to determine search areas for investigation.

Excavation recovered existing Iron Pipe set by Marquette County Surveyor Phillips as recorded in Marquette County Survey Records, and as used in Lakebury Subdivision to the Southwest.

Replaced Pipe with Harrison.

Pipe fit ties by Phillips to boulders.

Cor. OK 3-22-82 GR-SS  
" " 12-12-86 GR  
" " 12-23-91 KZ-SS  
A-Gauge 1-NEW 1-15-97 JG-SS  
OK 1-09-02 ML-EC

CERTIFIED CORRECT:

Dale C Hagen  
Registered Land Surveyor  
DATE: 5-31-77

TIE SKETCH OK, 2-20-07-JG  
OK 01-23-12 MS

(Show at least four ties)

### NOTE

Ties in trees to nail in disc.

Existing chiseled X in 24" x 32" stone 3' N and E of 81k Oak with "survey marker" sign

