

PUBLIC LAND SURVEY MONUMENT RECORD

TYPE OF MONUMENT: HARRISON (BROKEN-TOP)
 ADAMS COUNTY COORDINATES, NAD 83 (2007)

N. 180610.231

E. 570694.382

ELEVATION- - - - - DATUM - - - - -

FIELD WORK DATE: 09/28/2020

BASIS FOR MONUMENT LOCATION

1979 - PLS 878 SET EQUIDISTANT BETWEEN SECTION CORNERS. USED SAM MULLEN'S LINE FROM THE EAST. THERE WAS A PI AT THIS POINT. NO EVIDENCE OF OLD CORNER.

2020 - PLS 2675 FOUND HARRISON (BROKEN-TOP) 6"± BELOW THE ROAD SURFACE AND 1 WITNESS. THE MONUMENT AGREES WITH THE WITNESS. ACCEPTED THE HARRISON (BROKEN-TOP) AS THE CORNER LOCATION. SET 4 NEW TIES, MEASURED TO A FOUND RIGHT-OF-WAY IRON, AND TO THE EXISTING WITNESS.

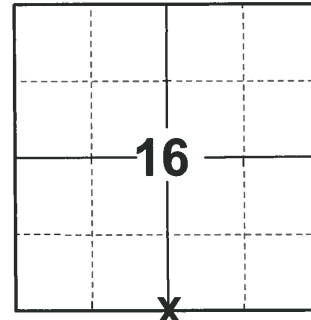

LOCATION
 (INDICATE CORNER BY "X")

SEAL:

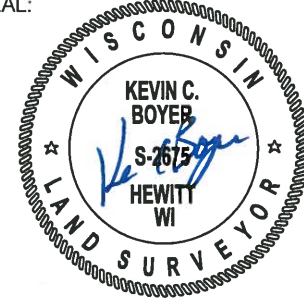

DATA SHOWN HERE ON THIS TIE SHEET IS CORRECT AND COMPLETE TO THE BEST OF MY KNOWLEDGE AND BELIEF.

PROFESSIONAL LAND SURVEYOR

DATE 11/3/2020

TIE SKETCH

NOTE: THE CORNER LANDS 5± SOUTH OF ELK AVE. CENTERLINE.

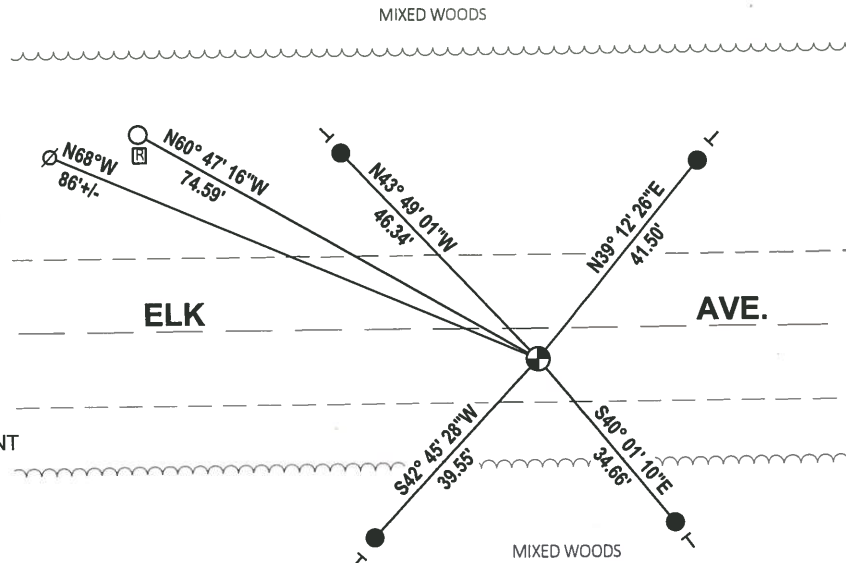
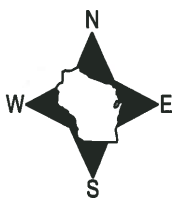

- SET 3/4" x 18" IRON REBAR, 1.50#/FT
- FOUND 3/4" IRON ROD
- ⊕ FOUND HARRISON (BROKEN-TOP) MONUMENT
- ∅ WITNESS POWER POLE
- ┌ VINYL "T" POST
- ▣ RIGHT-OF-WAY GUARD POST

ADAMS COUNTY

Survey Monument Record

TYPE OF MONUMENT: Harrison Standard

STATE PLANE COORDINATES: N _____
E _____

ELEVATION — M.S.L. DATUM: _____

THETA ANGLE: _____

FIELD BOOK: _____ PAGE _____

CORNER NO. 651 ⁶⁶

SECTION 21

TOWN 16

RANGE 7E

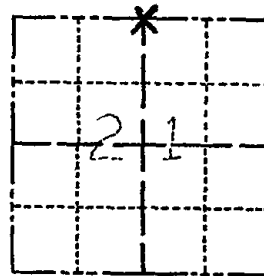

LOCATION
(Indicated by 'X')

SEAL:



BASIS FOR MONUMENT LOCATION

(Use reverse side if necessary)

Show info such as: History of corner, with reference to Vol. and pg, dates, surveyor; exact description of monument replaced; if location computed, by taped or EDM traverse; landowner remarks, etc.

Set equi-distant between section corners.
Used Sam Mullen's line from the east. There was a PI at this point. No evidence of old corner.

CORNER O.K. 3-28-77 GR-SS
" " 4-13-82 "
" " 11-26-86
" " 11-25-91 GR-KL
1 NEW TIE - 12-96 SS
OK 12-28-01 ML

CERTIFIED CORRECT:

Anthony B. Kiedrowski
Registered Land Surveyor

DATE: 4/14/24

TIE SKETCH OK, 5-15-01-JG
OK 01-23-12 MS

(Show at least four ties)

