

PUBLIC LAND SURVEY MONUMENT RECORD

TYPE OF MONUMENT: 2-3/8" OD IRON PIPE WITH BRASS CAP
 ADAMS COUNTY COORDINATES, NAD 83 (2007)

N. 180653.394

E. 589184.958

ELEVATION- DATUM

FIELD WORK DATE: 1/19/2017

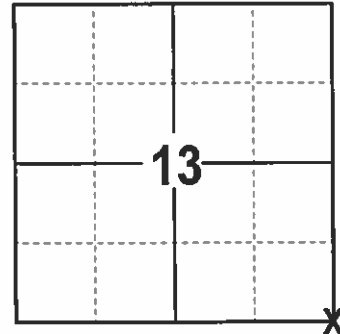

LOCATION
(INDICATE CORNER BY "X")

BASIS FOR MONUMENT LOCATION

1978 - PLS 878 RECOVERED A CAPPED IRON PIPE SET BY FRED PHILLIPS, MARQUETTE COUNTY SURVEYOR. THE MONUMENT WAS CALLED FOR ON MARQUETTE COUNTY CERTIFIED SURVEY MAP 24 BY FRED PHILLIPS ON 6/10/1966.

2017 - PLS 2994 FOUND EXISTING BRASS CAPPED IRON PIPE 10 INCHES BELOW THE SURFACE AND 2 EXISTING TIES. ACCEPTED THE BRASS CAPPED IRON PIPE AND SET 2 NEW TIES AND MEASURED TO AN EXISTING 3/4" IRON REBAR.

SEAL:

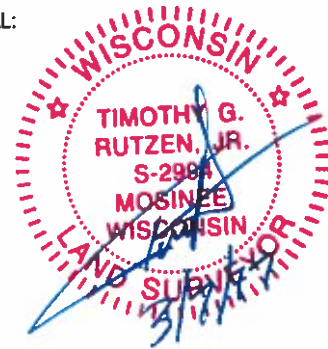

DATA SHOWN HERE ON THIS TIE SHEET IS CORRECT AND COMPLETE TO THE BEST OF MY KNOWLEDGE AND BELIEF.

PROFESSIONAL LAND SURVEYOR

DATE 3/7/17

- TIE SKETCH

NOTE: THE CORNER FALLS 21.5' NORTH OF THE CENTERLINE OF ELK AVE.

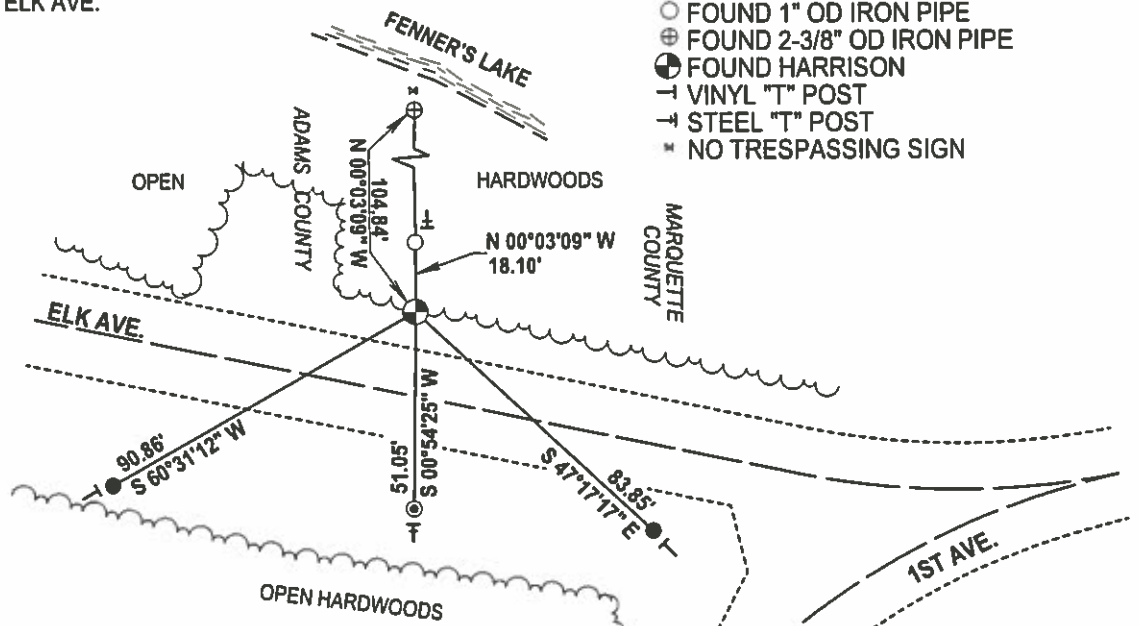

- 3/4" x 18" IRON REBAR SET, 1.50#/FT
- ⊙ FOUND 3/4" IRON REBAR
- FOUND 1" OD IRON PIPE
- ⊕ FOUND 2-3/8" OD IRON PIPE
- ⊙ FOUND HARRISON
- ┆ VINYL "T" POST
- ┆ STEEL "T" POST
- * NO TRESPASSING SIGN

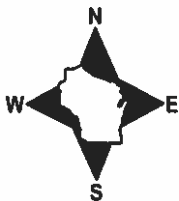

ADAMS COUNTY

Survey Monument Record

TYPE OF MONUMENT: Capped Iron Pipe

STATE PLANE COORDINATES: N _____

E _____

ELEVATION — M.S.L. DATUM: _____

THETA ANGLE: _____

FIELD BOOK: _____ PAGE _____

CORNER NO. 73
 SECTION 13
 TOWN 16
 RANGE 7

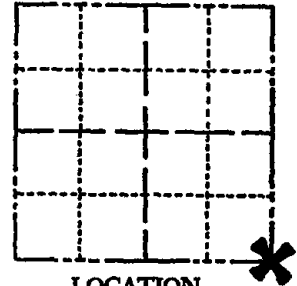

LOCATION
(Indicated by 'X')

SEAL:

BASIS FOR MONUMENT LOCATION

(Use reverse side if necessary)

Show info such as: History of corner, with reference to Vol. and pg. dates, surveyor; exact description of monument replaced; if location computed, by taped or EDM traverse; landowner remarks, etc.

Recovered capped iron pipe set by Fred Phillips,
 Marquette County Surveyor

This monument is called for on Marquette County Certified
 Survey Map #24 by Fred Phillips 6-10-1966



- COR. O.K. 3-22-82 GR-SS
- OK 12-12-86 GR
- " 12-23-91 KZ-SS
- ALL OK 12-11-96 JG-SS
- OK 1-09-02 ML-EC
- OK, 2-20-07 JG

CERTIFIED CORRECT:

Anthony B. Kiedrowski
 Registered Land Surveyor

DATE: 2/13/28

TIE SKETCH

OK 01-23-12 MS

(Show at least four ties)

