

24 SECTION    16 TOWN    07 RANGE

# ADAMS COUNTY

COUNTY CORNER NO: 93  
 ROMPORTOL ID: 41607240000

## PUBLIC LAND SURVEY MONUMENT RECORD

TYPE OF MONUMENT: HARRISON  
 ADAMS COUNTY COORDINATES, NAD 83 (2007)

N. 175379.236

E. 589075.531

ELEVATION-      DATUM     

FIELD WORK DATE: 1/19/2017

### BASIS FOR MONUMENT LOCATION

1979 - PLS 878 FOUND NO RESURVEYS OF RECORD AND EXCAVATED WITH A BACKHOE. FOUND THE BOTTOM 15 INCHES OF A ROTTED 3 INCH DIAMETER POINTED POST. SET A HARRISON AT THE POST LOCATION. CORNER LOCATION WAS VERIFIED BY A TRAVERSE OF SECTION 24.

2017 - PLS 2994 FOUND EXISTING HARRISON 6 INCHES BELOW THE ROAD SURFACE AND 1 EXISTING WITNESS. THE HARRISON AGREES WITH THE EXISTING WITNESS. ACCEPTED THE HARRISON AND SET 3 NEW TIES AND MEASURED TO AN EXISTING IRON PIPE.

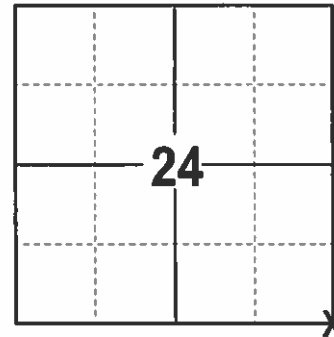

LOCATION  
(INDICATE CORNER BY "X")

SEAL:

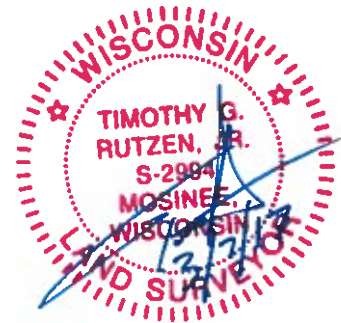

DATA SHOWN HERE ON THIS TIE SHEET IS CORRECT AND COMPLETE TO THE BEST OF MY KNOWLEDGE AND BELIEF.

PROFESSIONAL LAND SURVEYOR

DATE 3/7/17

### - TIE SKETCH -

NOTE: THE CORNER FALLS 5' NORTH OF THE CENTERLINE OF EMBER AVE. AND 6' WEST OF THE CENTERLINE 1ST AVE.

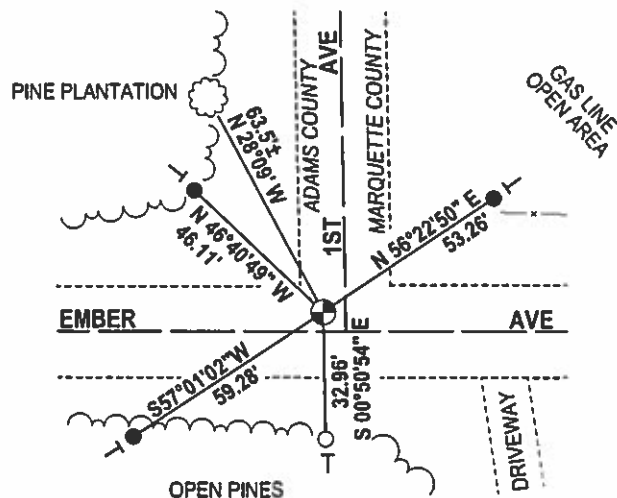
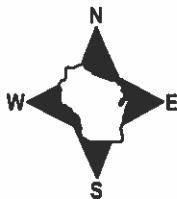

- 3/4" x 18" IRON REBAR SET, 1.50#/FT
- FOUND 1-1/4" OD IRON PIPE
- ⊙ FOUND HARRISON
- VINYL "T" POST
- ☁ FOUND WITNESS TREE

# Government Land Corner Certificate

**ADAMS** County  
 TYPE OF MONUMENT: HARRISON  
 STATE PLANE COORDINATES: N \_\_\_\_\_  
 E \_\_\_\_\_  
 ELEVATION — M.S.L. DATUM: \_\_\_\_\_  
 THETA ANGLE: \_\_\_\_\_  
 FIELD BOOK: 57 (102) PAGE 95 (7)  
 DRAWN BY: B.S.

CORNER NO. 93  
 SECTION 24  
 TOWN 16  
 RANGE 7

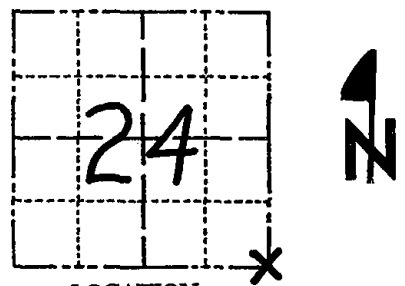

LOCATION  
 (Indicated by 'X')

## BASIS FOR MONUMENT LOCATION

Show info such as: History of corner, with reference to Vol. and pg., dates, surveyor; exact description of monument replaced; if location computed, by taped or EDM traverse; landowner remarks, etc. (Use reverse side if necessary)

No resurveys of record. Excavated with backhoe, 10' x 10' hole. Found bottom 15" of rotted 3" dia post, pointed. Set Harrison monument at this location. Corner verified by EDM traverse of Section 24.

D. AN PAULSON 6-28-85

SEAL:



DATA SHOWN HERE ON  
 CERTIFIED CORRECT:

*Anthony B. Kiedrowski*  
 Registered Land Surveyor

DATE: 5/10/79

## TIE SKETCH

Show at least four ties, also fence lines, roads, topo, size and type of witness trees and if off road - best way to arrive at corner.

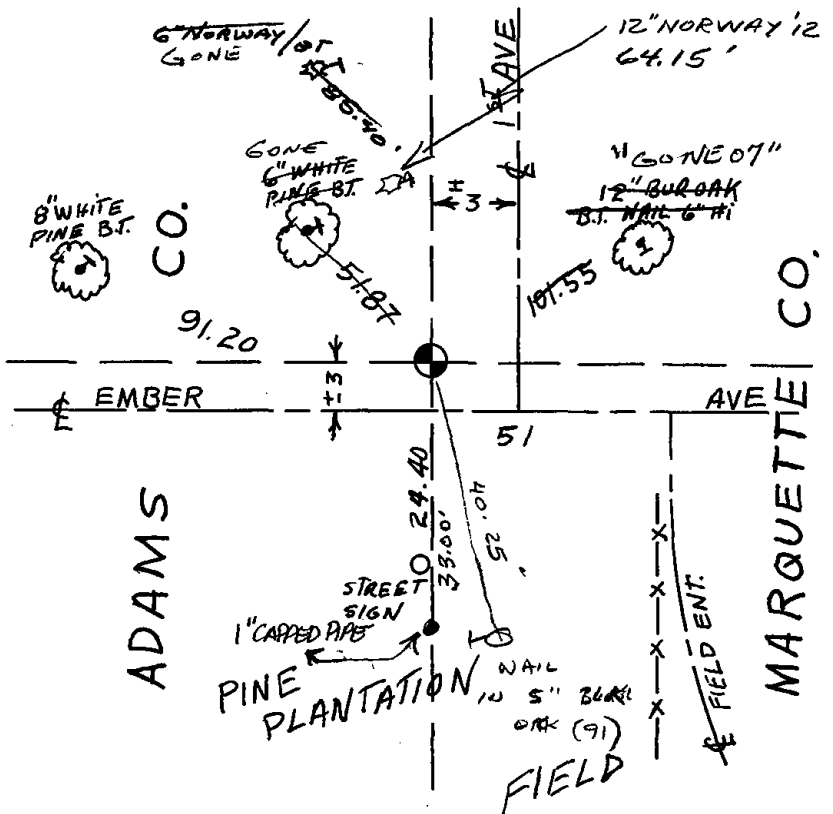

## MAINTENANCE RECORD

Date	Init.	Remarks
3-22-82	GR-SS	COR. O.K.
12-9-86	" "	" "
12-23-91	KZ-SS	1 NEW TIE
12-11-96	JG-SS	1-GONE
1-09-02	MK	OK
5-15-07	JG	1-GONE, 1-NEW
01-18-12	MS	" "