

25 SECTION 16 TOWN 07 RANGE

# ADAMS COUNTY

COUNTY CORNER NO: 100  
 ROMPORTOL ID: 41607252000

## PUBLIC LAND SURVEY MONUMENT RECORD

TYPE OF MONUMENT: HARRISON  
 ADAMS COUNTY COORDINATES, NAD 83 (2007)

N. 172721.564

E. 589110.155

ELEVATION- --- DATUM ---

FIELD WORK DATE: 1/31/2017

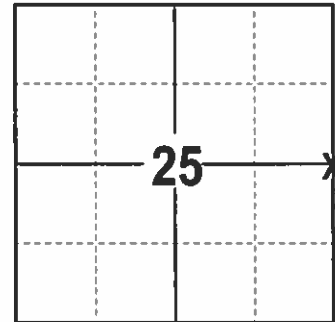

**LOCATION**  
 (INDICATE CORNER BY "X")

### BASIS FOR MONUMENT LOCATION

1979 - PLS 1321 RAN A TRAVERSE OF SECTION 30, T16N, R8E AND THE EAST LINES OF SECTIONS 24 AND 25, T16N, R7E, TOWN OF NEW CHESTER. HAVING THE NE AND SE CORNERS OF SECTION 25 MONUMENTED AND NO EVIDENCE OR RECORDS ON FILE, SET A HARRISON USING SINGLE LINE PROPORTION MEASUREMENT.

2017 - PLS 2994 FOUND EXISTING HARRISON AT THE GROUND SURFACE AND 1 EXISTING WITNESS. THE HARRISON AGREES WITH THE EXISTING WITNESS. ACCEPTED THE HARRISON AND SET 4 NEW TIES.

SEAL:

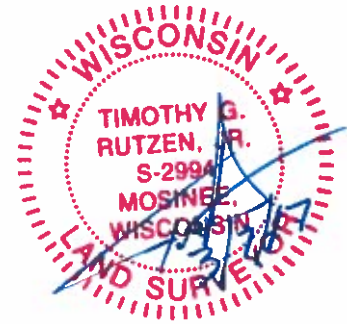

DATA SHOWN HERE ON THIS TIE SHEET IS CORRECT AND COMPLETE TO THE BEST OF MY KNOWLEDGE AND BELIEF.

PROFESSIONAL LAND SURVEYOR

DATE 3/7/17

### - TIE SKETCH -

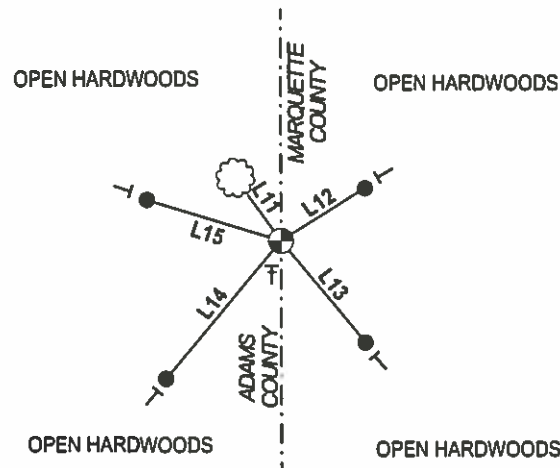
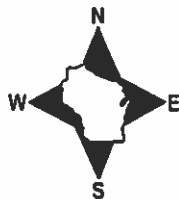

- 3/4" x 18" IRON REBAR SET, 1.50#/FT
- ⊕ FOUND HARRISON
- VINYL "T" POST
- STEEL "T" POST
- ☼ FOUND WITNESS TREE

LINE	BEARING	DISTANCE
L11	N 35°55' W	21.5±
L12	N 58°04'32" E	25.83'
L13	S 39°48'35" E	34.31'
L14	S 40°00'36" W	46.73'
L15	N 72°59'03" W	36.45'

# Government Land Corner Certificate

Adams County  
 TYPE OF MONUMENT: 30" Harrison  
 STATE PLANE COORDINATES: N \_\_\_\_\_  
 E \_\_\_\_\_  
 ELEVATION — M.S.L. DATUM: \_\_\_\_\_  
 THETA ANGLE: \_\_\_\_\_  
 FIELD BOOK: \_\_\_\_\_ PAGE \_\_\_\_\_  
 DRAWN BY: \_\_\_\_\_

CORNER NO. 100  
 SECTION 25  
 TOWN T16N  
 RANGE R7E

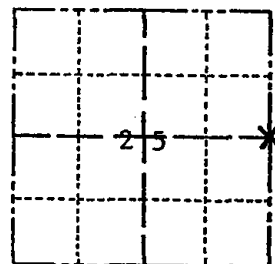

LOCATION  
(Indicated by 'X')

## BASIS FOR MONUMENT LOCATION

Show info such as: History of corner, with reference to Vol. and pg., dates, surveyor; exact description of monument replaced; if location computed, by taped or EDM traverse; landowner remarks, etc. (Use reverse side if necessary)

Ran EDM/T16 traverse of Section 30, T16N, R8E, and the East lines of Sections 25 and 24, T16N, R7E, Town of New Chester.

Having the NE and SE corners of Section 25 monumented and no evidence or records on file, I set the E  $\frac{1}{4}$  of Section 25 using single line proportion measurement.

Set Harrison May 16, 1979

OK D. PAULSON 6-29-85

SEAL:

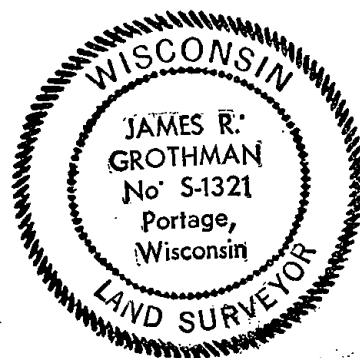

DATA SHOWN HERE ON  
CERTIFIED CORRECT:

*James R. Grothman*  
Registered Land Surveyor

DATE: *May 21, 1979*

## TIE SKETCH

Show at least four ties, also fence lines, roads, topo, size and type of witness trees' and if off road - best way to arrive at corner.

NOTE: ALL TIES TO TREES ARE TO 60" SPIKES

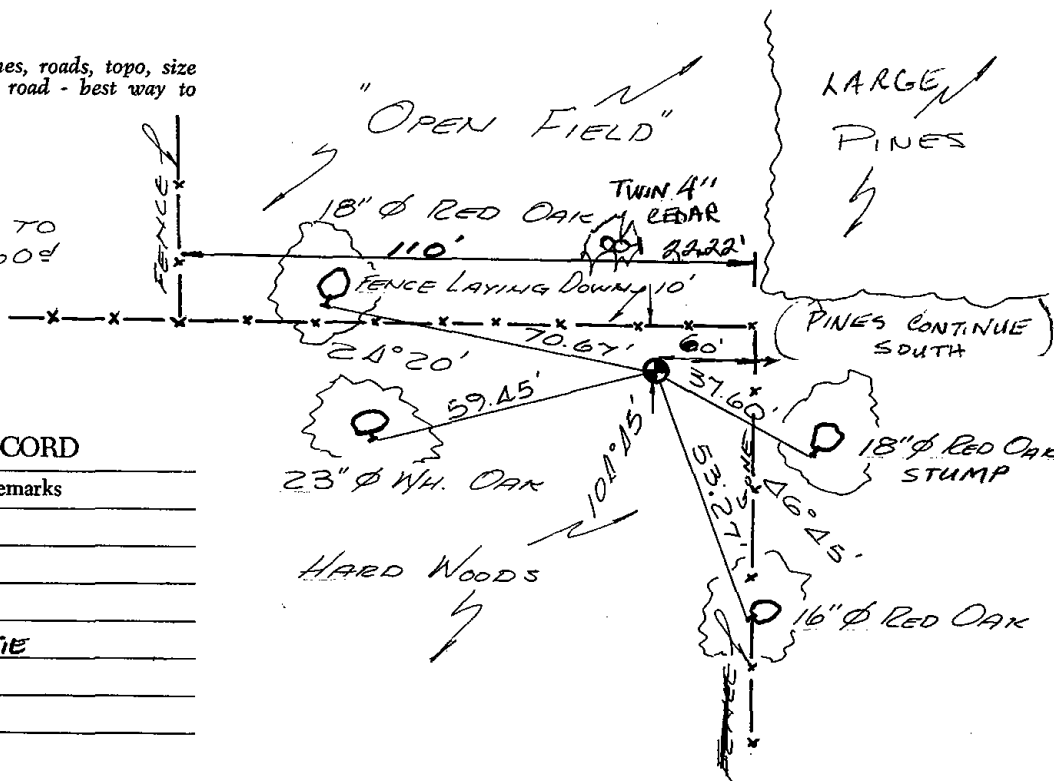

## MAINTENANCE RECORD

Date	Init.	Remarks
4-20-82	GL-SS	OK
12-9-86	" "	"
1-8-92	GP-56	"
4-2-97	JG-55	1-NEW TIE
3-5-02	JG	OK
6-20-07	JG	OK
01-25-12	MS	OK