

26
SECTION

16
TOWN

07
RANGE

ADAMS COUNTY

COUNTY CORNER NO: 110

ROMPORTOL ID: 41607260020

PUBLIC LAND SURVEY MONUMENT RECORD

TYPE OF MONUMENT: HARRISON
ADAMS COUNTY COORDINATES, NAD 83 (2007)

N. 170047.720

E. 581208.989

ELEVATION- DATUM

FIELD WORK DATE: 10/05/2020

BASIS FOR MONUMENT LOCATION

1975 - PLS 1103 RAN EDM TRANSIT TRAVERSE AROUND SECTION 26, 27, 34, AND 35, AND TRAVERSED TO ALL EXISTING EVIDENCE. CORNER SET 33.00 FEET EAST OF A ROD SET BY HERMAN HOLZMILLER ON 11/21/70 IN A SURVEY OF THE LANDS LYING TO THE NORTHWEST OF THE CORNER. DID NOT EXCAVATE BECAUSE CORNER FALLS IN LARGE FILL SECTION OF ROAD.

2020 - PLS 2675 FOUND HARRISON 2"± BELOW THE ROAD SURFACE, 1 TIE, AND 1 WITNESS. THE MONUMENT AGREES WITH THE EXISTING TIE AND WITNESS. ACCEPTED THE HARRISON AS THE CORNER LOCATION. SET 3 NEW TIES, MEASURED TO A FOUND PROPERTY IRON, AND THE EXISTING TIE AND WITNESS.

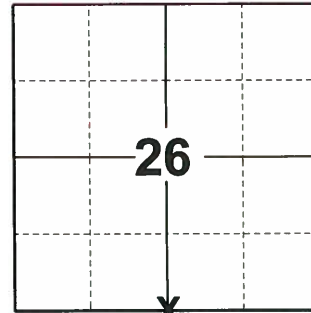

LOCATION
(INDICATE CORNER BY "X")

SEAL:

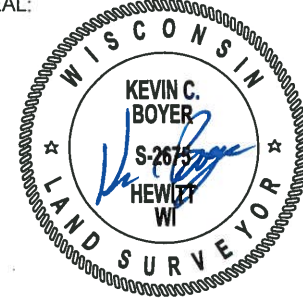

DATA SHOWN HERE ON THIS TIE SHEET IS CORRECT AND COMPLETE TO THE BEST OF MY KNOWLEDGE AND BELIEF.

PROFESSIONAL LAND SURVEYOR

DATE 11/3/2020

- TIE SKETCH

NOTE: THE CORNER LANDS ON THE CENTERLINE OF 2ND DR.

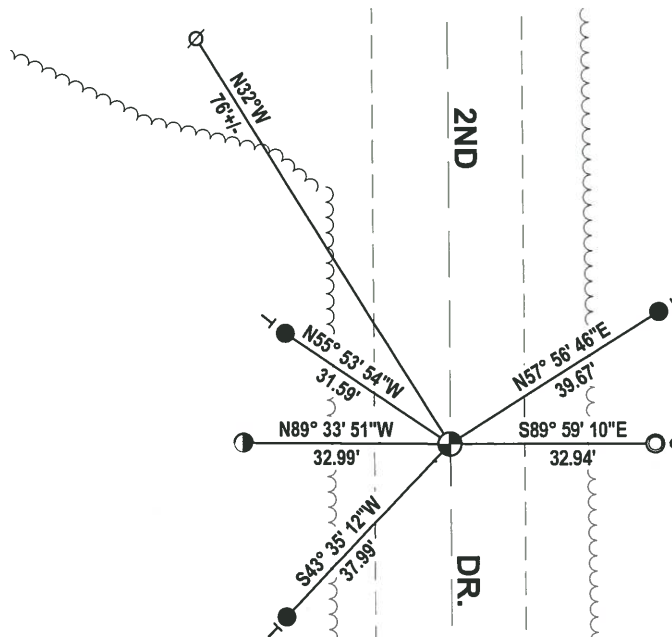
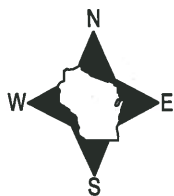

- SET 3/4" x 18" IRON REBAR, 1.50#/FT
- ⊙ FOUND 5/8" IRON ROD
- FOUND 1-1/4" O.D. IRON PIPE
- ⊕ FOUND HARRISON MONUMENT
- ⊘ WITNESS POWER POLE
- ↘ STEEL FENCE POST
- | VINYL "T" POST

ADAMS COUNTY

Survey Monument Record

TYPE OF MONUMENT: Harrison Standard

STATE PLANE COORDINATES: N _____

E _____

ELEVATION — M.S.L. DATUM: _____

THETA ANGLE: _____

FIELD BOOK: _____ PAGE _____

CORNER NO. 671 110

SECTION 26

TOWN 16 N

RANGE 7 E

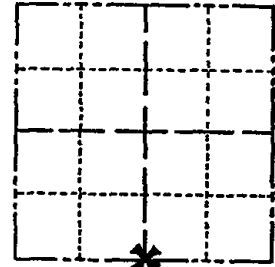

LOCATION
(Indicated by 'X')

SEAL:



BASIS FOR MONUMENT LOCATION

(Use reverse side if necessary)

Show info such as: History of corner, with reference to Vol. and pg, dates, surveyor; exact description of monument replaced; if location computed, by taped or EDM traverse; landowner remarks, etc.

Ran EDM/transit traverse around Sections 26, 27, 34 and 35, and traversed to all existing evidence.

Corner set 33.00 feet East of a rod set by Herman Holzmilller on 11/21/70 in a survey of the lands lying to the Northwest of the corner.

Did not excavate because corner falls in large fill section of road.

CORNER	O.K.	3-28-77	GR-55
"	"	4-13-82	"
"	"	12-9-86	"
"	"	11-25-91	GR-82
1-NEW, MON. OK		12-11-96	JB

CERTIFIED CORRECT:

Dale C Hagen

Registered Land Surveyor

DATE: 6/3/75

TIE SKETCH OK 1-09-02 - MH
OK 10-01-07 - JG

01-25-12 FD NAIL - 2 NEW TIES MS

(Show at least four ties)

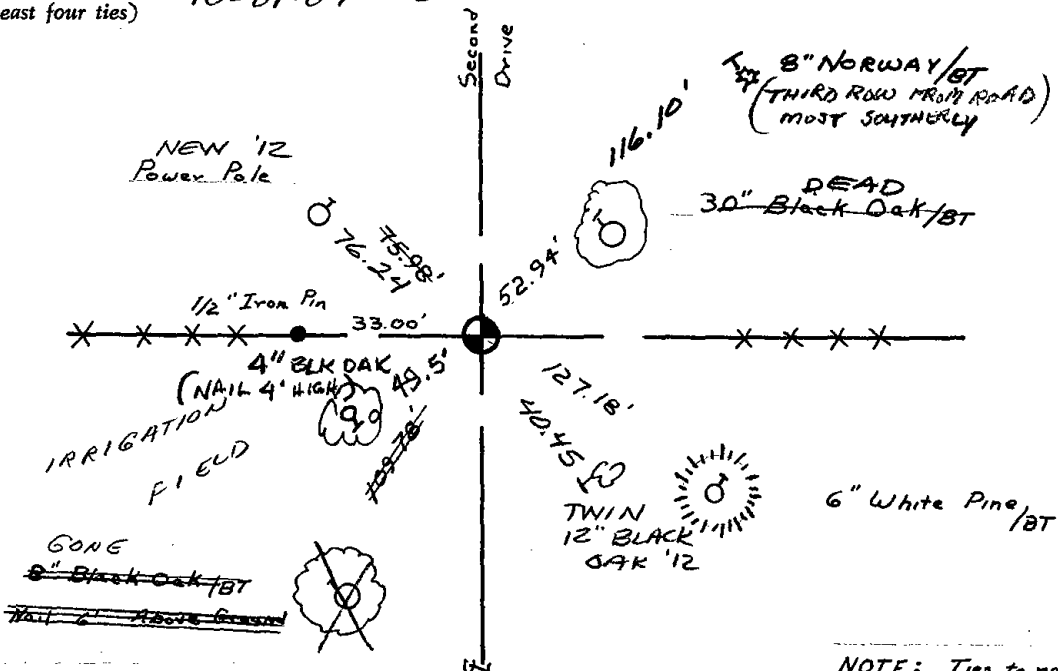

NOTE: Ties to nail and disc in trees.