

PUBLIC LAND SURVEY MONUMENT RECORD

TYPE OF MONUMENT: HARRISON
 ADAMS COUNTY COORDINATES, NAD 83 (2007)

N. 167408.814

E. 583827.205

ELEVATION- _____ DATUM _____

FIELD WORK DATE: 10/07/2020

BASIS FOR MONUMENT LOCATION

1975 - PLS 1103 EQUIDISTANT AND ON LINE BETWEEN ADJACENT SECTION CORNERS. RAN EDM/TRANSIT TRAVERSE OF THE ENTIRE AREA TO DETERMINE SEARCH AREAS. EXCAVATED WITH BACKHOE AND FOUND NO EVIDENCE OF ANY MONUMENTATION.

2020 - PLS 2675 FOUND HARRISON 16"± BELOW THE ROAD SURFACE AND 1 TIE. THE MONUMENT AGREES WITH THE EXISTING TIE. ACCEPTED THE HARRISON AS THE CORNER LOCATION. SET 3 NEW TIES AND MEASURED TO THE EXISTING TIE.

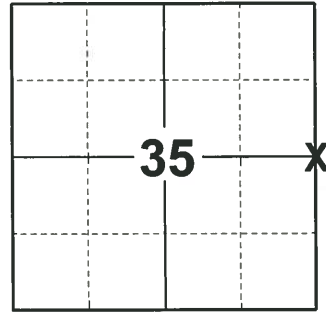

LOCATION

(INDICATE CORNER BY "X")

SEAL:

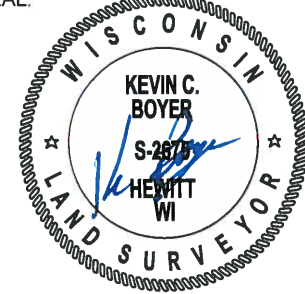

DATA SHOWN HERE ON THIS TIE SHEET IS CORRECT AND COMPLETE TO THE BEST OF MY KNOWLEDGE AND BELIEF.

PROFESSIONAL LAND SURVEYOR

DATE 11/3/2020

TIE SKETCH

NOTE: THE CORNER LANDS 12.3'± EAST OF 2ND AVE. CENTERLINE, AND 23.5'± SOUTH OF EVERGREEN AVE. CENTERLINE.

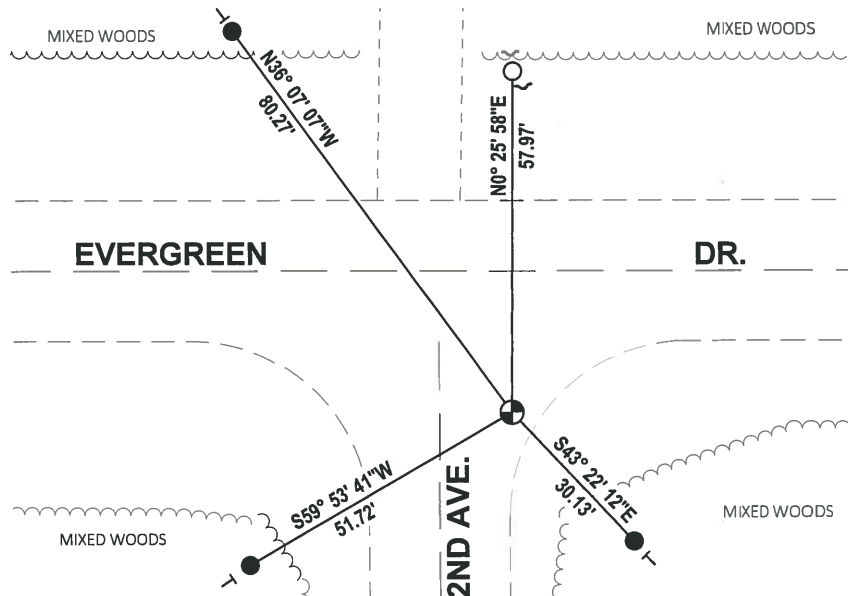
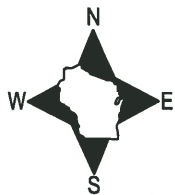

- SET 3/4" x 18" IRON REBAR, 1.50#/FT
- FOUND 3/4" IRON ROD
- ⊕ FOUND HARRISON MONUMENT
- ┘ STEEL FENCE POST
- └ VINYL "T" POST

ADAMS COUNTY

Survey Monument Record

TYPE OF MONUMENT: Harrison Monument

STATE PLANE COORDINATES: N _____
E _____

ELEVATION — M.S.L. DATUM: _____

THETA ANGLE: _____

FIELD BOOK: _____ PAGE _____

CORNER NO. 691
SECTION 36
TOWN 16
RANGE 7

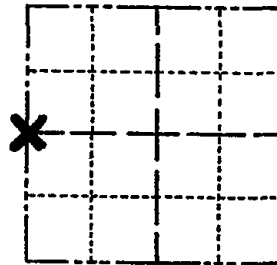

LOCATION
(Indicated by 'X')

SEAL:

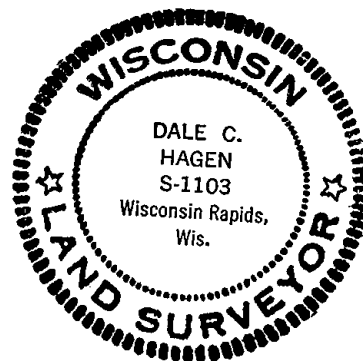

BASIS FOR MONUMENT LOCATION

(Use reverse side if necessary)

Show info such as: History of corner, with reference to Vol. and pg, dates, surveyor; exact description of monument replaced; if location computed, by taped or EDM traverse; landowner remarks, etc.

Equidistant and on line between adjacent Section corners.

Ran EDM/transit traverse of the entire area to determine search areas. Excavated with backhoe and found no evidence of any monumentation.

CORNER O.K. 3-8-77 GR-SS
" " 4-12-82 "
" " 12-9-86 "
" " 11-23-96 GR-K2
1-NEW TIE, MON. OK 12-11-96 JG
OK 1-09-02 - ML

CERTIFIED CORRECT:

Dale C. Hagen
Registered Land Surveyor
DATE: 6/3/75

TIE SKETCH

OK, 6-20-07-JG

1-20-12 MON/TIES OK MS

(Show at least four ties)

NOTE: Ties in trees to nail in disc.

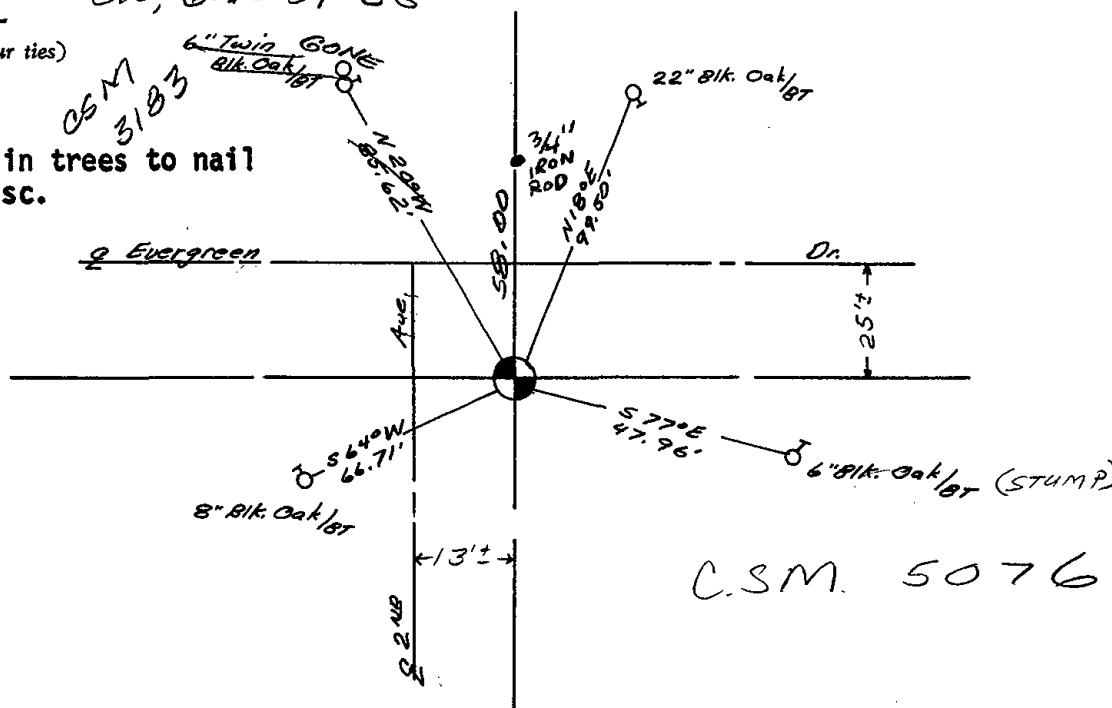

C.S.M. 5076