

33  
SECTION

16  
TOWN

07  
RANGE

# ADAMS COUNTY

COUNTY CORNER NO: 127  
ROMPORTOL ID: 41607330000

## PUBLIC LAND SURVEY MONUMENT RECORD

TYPE OF MONUMENT: ROUND STONE W/CHISELED "X"  
ADAMS COUNTY COORDINATES, NAD 83 (2007)

N. 164749.792

E. 573257.425

ELEVATION-      -      -      DATUM      -      -     

FIELD WORK DATE: 12/12/2017



**LOCATION**  
(INDICATE CORNER BY "X")

SEAL:

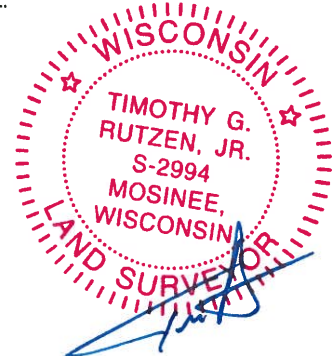

DATA SHOWN HERE ON THIS TIE SHEET IS CORRECT AND COMPLETE TO THE BEST OF MY KNOWLEDGE AND BELIEF.

PROFESSIONAL LAND SURVEYOR

DATE 1-4-18

### - TIE SKETCH -

NOTE: THE CORNER FALLS 1 1/2 EAST OF THE CENTERLINE OF 4TH AVE.

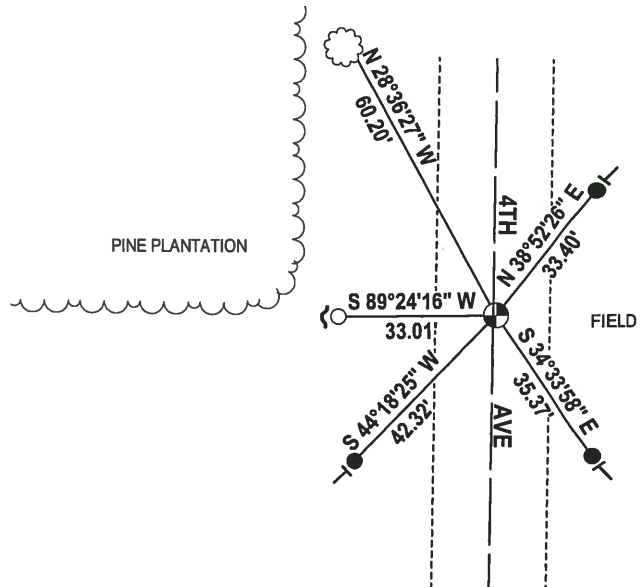
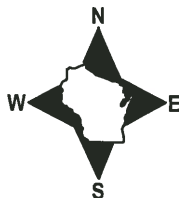

- 3/4" x 18" IRON REBAR SET, 1.50#/FT
- 3/4" IRON ROD FOUND
- ⊕ ROUND STONE W/ CHISELED "X" FOUND
- ↙ STEEL FENCE POST
- └ VINYL "T" POST
- ☁ WITNESS TREE FOUND

