

02
SECTION

17
TOWN

05
RANGE

ADAMS COUNTY

COUNTY CORNER NO: 19

ROMPORTOL ID: 41705022000

PUBLIC LAND SURVEY MONUMENT RECORD

TYPE OF MONUMENT: HARRISON
ADAMS COUNTY COORDINATES, NAD 83 (2007)

N. 221324.010

E. 520432.122

ELEVATION- _____ DATUM _____

FIELD WORK DATE: 12/19/2018

BASIS FOR MONUMENT LOCATION

1973 - PLS 878 EXCAVATED AREA AT INTERSECTION OF THE ROAD CENTERLINES, BECAUSE IT WAS THOUGHT ONE WITNESS MONUMENT MIGHT BE IN ERROR, AND TO FIND OUT IF ANYONE HAD SET SOMETHING THERE. WITNESS MONUMENT WAS CORRECT. WE EXCAVATED AT THE CALLED DISTANCE AND FOUND A STONE. LOWERED STONE AND SET HARRISON ON TOP. THIS STONE REFERRED TO IN OLD COUNTY SURVEYOR RECORDS.

2018 - PLS 2675 FOUND A HARRISON MONUMENT 3" BELOW THE ROAD SURFACE, 1 TIE AND 3 WITNESSES. THE MONUMENT AGREES WITH ALL THE EXISTING TIES AND WITNESSES. ACCEPTED THE HARRISON AS THE CORNER. SET 2 NEW TIES, MEASURED TO FOUND PROPERTY IRON AND REMEASURED TO THE EXISTING TIE AND WITNESSES.

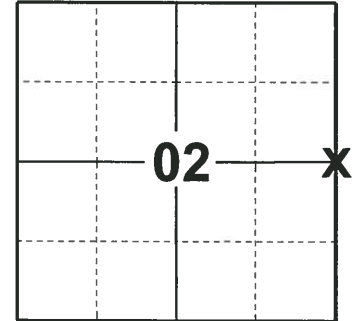

LOCATION
(INDICATE CORNER BY "X")

SEAL:



DATA SHOWN HERE ON THIS TIE SHEET IS CORRECT AND COMPLETE TO THE BEST OF MY KNOWLEDGE AND BELIEF.

PROFESSIONAL LAND SURVEYOR

DATE 1-18-19

TIE SKETCH

NOTE: THE CORNER IS 51'± SOUTH OF CENTERLINE OF CTH J AND 6'± WEST OF CENTERLING OF 15TH AVE.

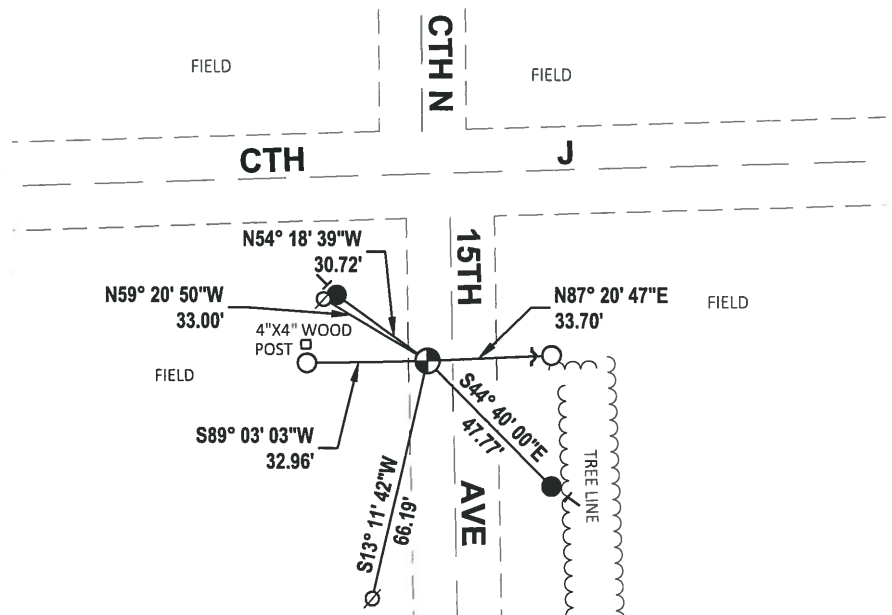

- SET 3/4" x 18" IRON REBAR, 1.50#/FT
- FOUND 3/4" IRON ROD
- ⊕ FOUND HARRISON MONUMENT
- ∅ WITNESS POWER POLE
- ~ STEEL FENCE POST
- VINYL "T" POST

ADAMS COUNTY

Survey Monument Record

TYPE OF MONUMENT: 30" HARRISON

STATE PLANE COORDINATES: N _____
E _____

ELEVATION — M.S.L. DATUM: _____

THETA ANGLE: _____

FIELD BOOK: 100 PAGE 120

CORNER NO. 323

SECTION 1

TOWN 17

RANGE 5

19

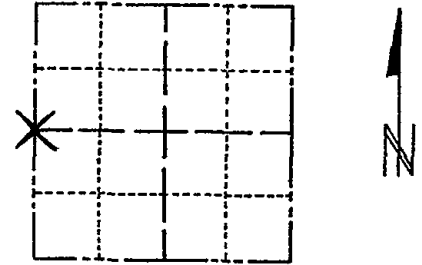

LOCATION
(Indicated by 'X')

SEAL:

BASIS FOR MONUMENT LOCATION

(Use reverse side if necessary)

Show info such as: History of corner, with reference to Vol. and pg, dates, surveyor; exact description of monument replaced; if location computed, by taped or EDM traverse; landowner remarks, etc.

Excavated area at intersection of the road centerlines, because I wondered if the one witness monument might be in error, and to find out if anyone had set something there. Witness monument was correct. We excavated at the called distance and found a stone. Lowered stone and set Harrison on top. This stone referred to in old county surveyor records.



Cor O.K. 10-11-75 SS
MON OK - RETIED RN-TJH 8/28/80
All OK 5/29/85 D.K.
OK 1-29-90 KZ-SS
OK 8-8-94 CR-JG

CERTIFIED CORRECT:

Anthony B. Kiedrowski
Registered Land Surveyor

DATE: July, 1973

TIE SKETCH TIES OK J-7-00, JG-55

(Show at least four ties)

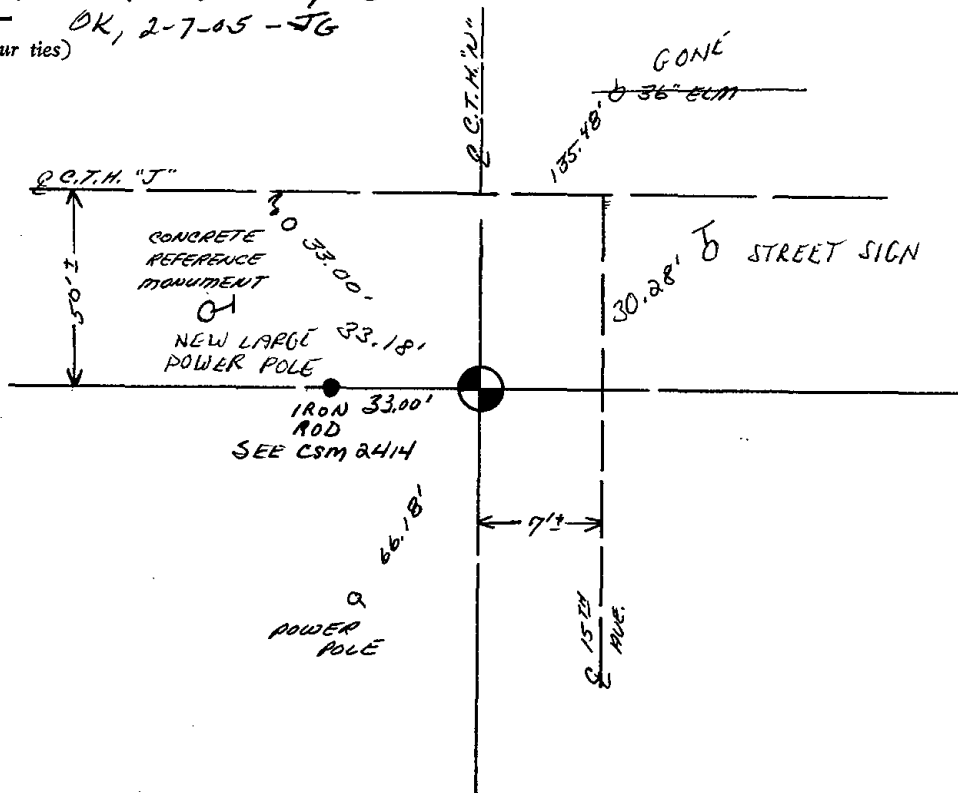

Government Land Corner Certificate

ADAMS County

TYPE OF MONUMENT: 1 1/2 inch X 30 inch Iron Pipe / Cap.

STATE PLANE COORDINATES: N _____
E _____

ELEVATION — M.S.L. DATUM: _____

THETA ANGLE: _____

FIELD BOOK: AF 9 PAGE 45

DRAWN BY: Scott Sorensen

CORNER NO. 23
SECTION 6
TOWN 17
RANGE 5

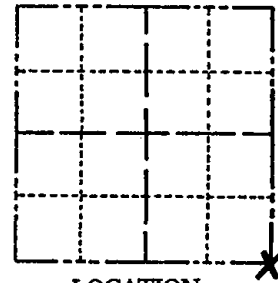

LOCATION
(Indicated by 'X')

BASIS FOR MONUMENT LOCATION

Show info such as: History of corner, with reference to Vol. and pg., dates, surveyor; exact description of monument replaced; if location computed, by taped or EDM traverse; landowner remarks, etc. (Use reverse side if necessary)

SEAL:

This monument is a witness to the actual location of the Southeast Corner of Section 6. The Corner falls 200' north of the witness in the Big Roche A Cri Creek.

The location of the corner was determined by retracing surveys by M.C. Smith and Hugh Hurley (Both previous Adams County Surveyors) in the SE 1/4 of Section 6-17-5.

This location also fit well with surveys done by F. Zietlow and Robert Klien in the NW 1/4 of Section 8 17-5.



DATA SHOWN HERE ON
CERTIFIED CORRECT:

Gregory P. Rhinehart
Registered Land Surveyor

ALL OK 5/30/85 D.K.

OK 1-30-90 KZ-SS

SEE ATTACHED PAGE 3-91 ALL OK 8-17-94 JG-SS

" " " " ALL OK 2-7-00, JG-SS

DATE: 12-7-83

TIE SKETCH

Show at least four ties, also fence lines, roads, topo, size and type of witness trees and if off road - best way to arrive at corner.

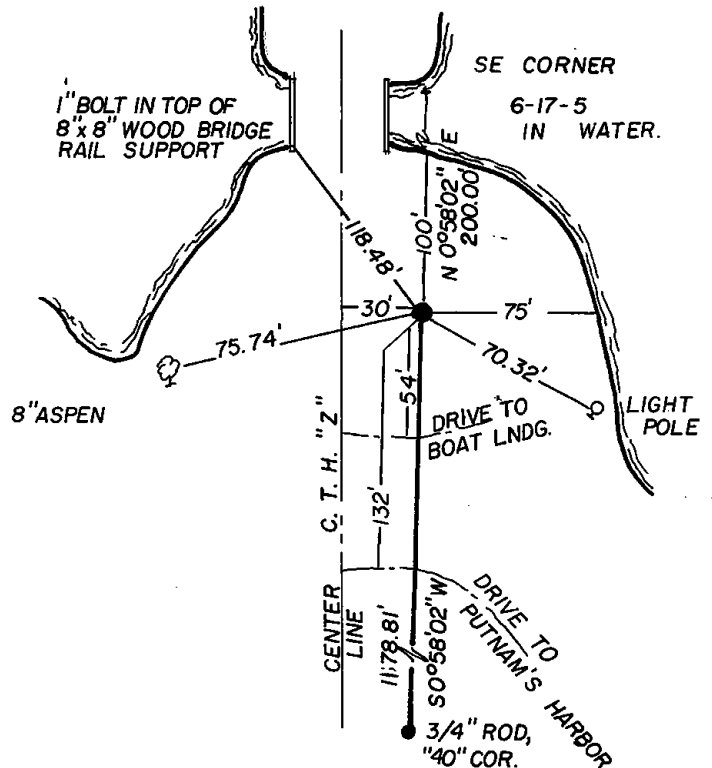

MAINTENANCE RECORD

Date	Init.	Remarks
2-15-05	DA/JG	OK
9-2-10	SS	TIES OK