

03 SECTION 17 TOWN 05 RANGE

ADAMS COUNTY

COUNTY CORNER NO: 28
ROMPORTOL ID: 41705030020

PUBLIC LAND SURVEY MONUMENT RECORD

TYPE OF MONUMENT: HARRISON (BROKEN-TOP)
ADAMS COUNTY COORDINATES, NAD 83 (2007)

N. 218617.947
E. 512600.738

ELEVATION- _____ DATUM _____

FIELD WORK DATE: 12/20/2018

BASIS FOR MONUMENT LOCATION

1975 - PLS 922 BY ELECTRONIC MAGNETIC LOCATOR WE RECOVERED A BENT OVER 1/4" X 12" ROD. FALLS IN CENTERLINE OF ROAD OFF FENCE LINE FROM NORTH. SET A HARRISON MONUMENT AND TIED OUT.

2018 - PLS 2675 FOUND A HARRISON MONUMENT WITH A BROKEN-TOP 3" BELOW THE ROAD SURFACE, 1 PROPERTY IRON AND 1 WITNESS. THE MONUMENT AGREES WITH THE EXISTING WITNESS. ACCEPTED THE HARRISON MONUMENT WITH A BROKEN-TOP AS THE CORNER LOCATION. SET 3 NEW TIES AND MEASURED TO THE TIES, PROPERTY IRON AND WITNESS.

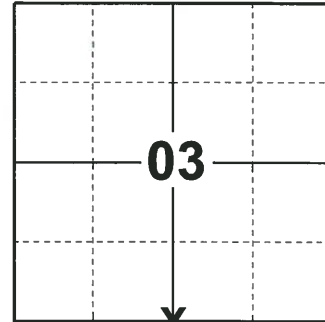

LOCATION

(INDICATE CORNER BY "X")

SEAL:

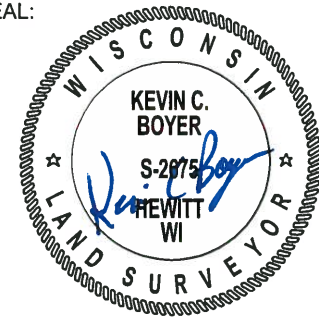

DATA SHOWN HERE ON THIS TIE SHEET IS CORRECT AND COMPLETE TO THE BEST OF MY KNOWLEDGE AND BELIEF.

PROFESSIONAL LAND SURVEYOR

DATE 1-18-19

TIE SKETCH

NOTE: THE CORNER LANDS ON THE CENTERLINE OF DEERBORN AVE.

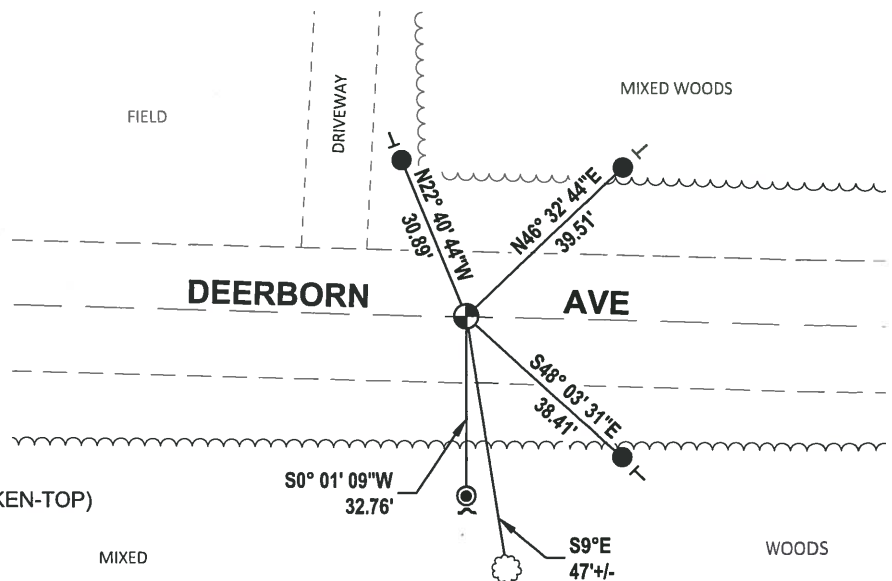
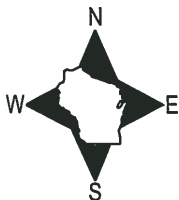

- SET 3/4" x 18" IRON REBAR, 1.50#/FT
- ⊙ FOUND 1.25" IRON ROD
- ⊕ FOUND HARRISON MONUMENT (BROKEN-TOP)
- ~ STEEL FENCE POST
- VINYL "T" POST
- ⊗ WITNESS TREE

ADAMS COUNTY

Survey Monument Record

Set Harrison 4-17-75

CORNER NO. 604

SECTION 3

TOWN 17

RANGE 5

TYPE OF MONUMENT: 2" x 30 IRON PIPE To be replaced with
STATE PLANE COORDINATES: N. _____ Harrison Monument
E. _____ in Spring of 1975.

ELEVATION — M.S.L. DATUM: _____

THETA ANGLE: _____

FIELD BOOK: _____ PAGE _____

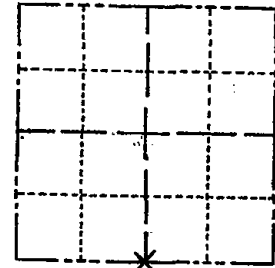

LOCATION
(Indicated by 'X')

SEAL:

BASIS FOR MONUMENT LOCATION

(Use reverse side if necessary)

Show info such as: History of corner, with reference to Vol. and pg, dates, surveyor; exact description of monument replaced; if location computed, by taped or EDM traverse; landowner remarks, etc.

By electronic magnetic locator we recovered a bent over 1/4" x 12" rod. Falls in centerline of road off fence line from north. Used E.D.M. traverse.

Could be iron called for by Mc Smith 3/108

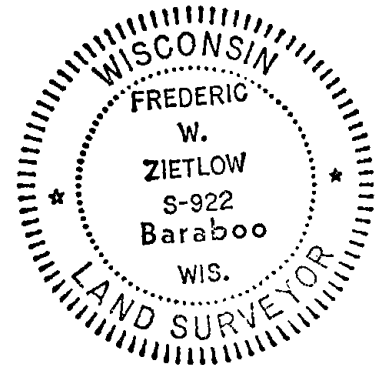

Cor. O.K. 10-31-75 P.M.S.S

MON OK, RETIED RN-T# 8/29/80

TOP of HARRISON is broken off, 1 NEW, 2 GONE

5/28/85 OK

OK 1-29-90 KZ-SS

CERTIFIED CORRECT:

Frederic W. Zietlow

Registered Land Surveyor

DATE: JAN. 29, 1975

TIE SKETCH

(ALL NEW TIES ON BACK)
1-6-95

(Show at least four ties)

OVER

FIELD

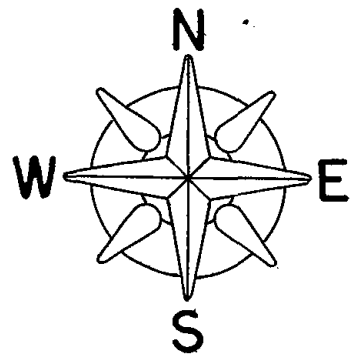
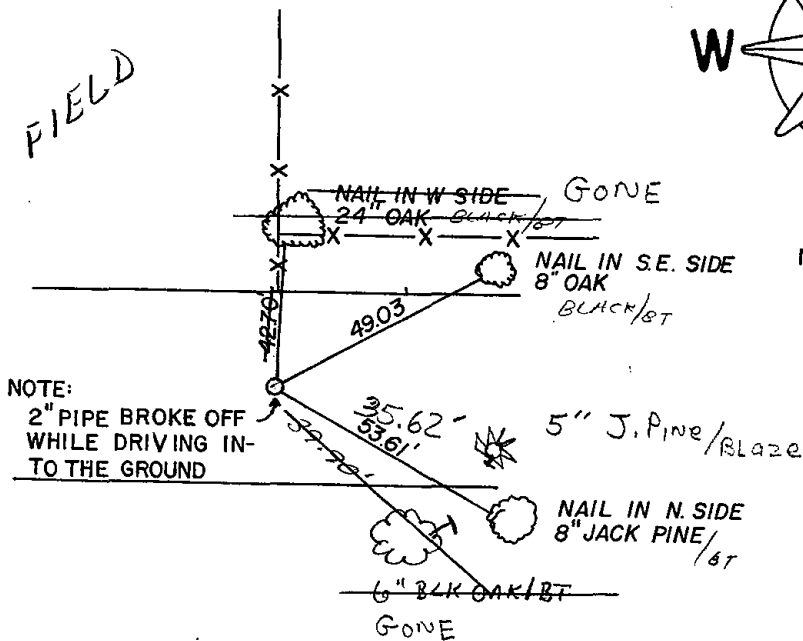

ALL NEW 1-6-95 JG-BS
ALL OK 1-10-00 JG-SS

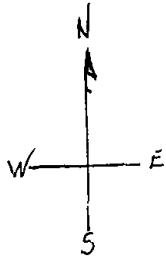

CL DEERBORN AVE

32.50' 8" BURR OAK
DND SIGN ✓

GONE 21.25'

10" ASPEN
DND SIGN

GONE 72.50'

10" JACKPINE

ALL OK 2-7-05-JG
2 NEW TIES 9-2-10 SS

8' NORWAY '10
S ± 30° W
56.6'

66" NORWAY '10
± S 10° E
46.5'