

03
SECTION

17
TOWN

05
RANGE

ADAMS COUNTY

COUNTY CORNER NO: 29

ROMPORTOL ID: 4170503000

PUBLIC LAND SURVEY MONUMENT RECORD

TYPE OF MONUMENT: HARRISON

ADAMS COUNTY COORDINATES, NAD 83 (2007)

N. 218597.491

E. 515228.563

ELEVATION- DATUM

FIELD WORK DATE: 12/20/2018

BASIS FOR MONUMENT LOCATION

1974 - PLS 878 FOUND 1/2" IRON ROD AND REPLACED IT WITH A HARRISON MONUMENT. POINTS FITS POSSESSION LINES QUITE WELL.

2018 - PLS 2675 FOUND A HARRISON MONUMENT 2" BELOW THE ROAD SURFACE, 2 TIES, 1 PROPERTY IRON AND 1 WITNESS TREE. BOTH TIES APPEARED TO BE DISTURBED, BUT THE MONUMENT AGREED WITH THE WITNESS TREE. ACCEPTED THE HARRISON MONUMENT AS THE CORNER LOCATION. SET 1 NEW TIE AND MEASURED TO THE TIES, PROPERTY IRON AND WITNESS TREE.

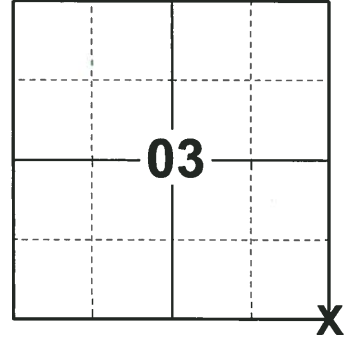

LOCATION

(INDICATE CORNER BY "X")

SEAL:



DATA SHOWN HERE ON THIS TIE SHEET IS CORRECT AND COMPLETE TO THE BEST OF MY KNOWLEDGE AND BELIEF.

PROFESSIONAL LAND SURVEYOR

DATE 1-18-19

- TIE SKETCH

NOTE: THE CORNER LANDS 2'± EAST OF CENTERLINE OF 16TH AVE AND 18'± NORTH OF THE CENTERLINE OF DEERBORN AVE EXTENDED.

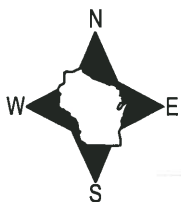

- SET 3/4" x 18" IRON REBAR, 1.50#/FT
- FOUND 3/4" IRON ROD
- ◎ FOUND 1-1/4" O.D. IRON PIPE
- ⊕ FOUND HARRISON MONUMENT
- ◎ FOUND 2-3/8" O.D. IRON PIPE
- ~ STEEL FENCE POST
- VINYL "T" POST
- ☼ WITNESS TREE

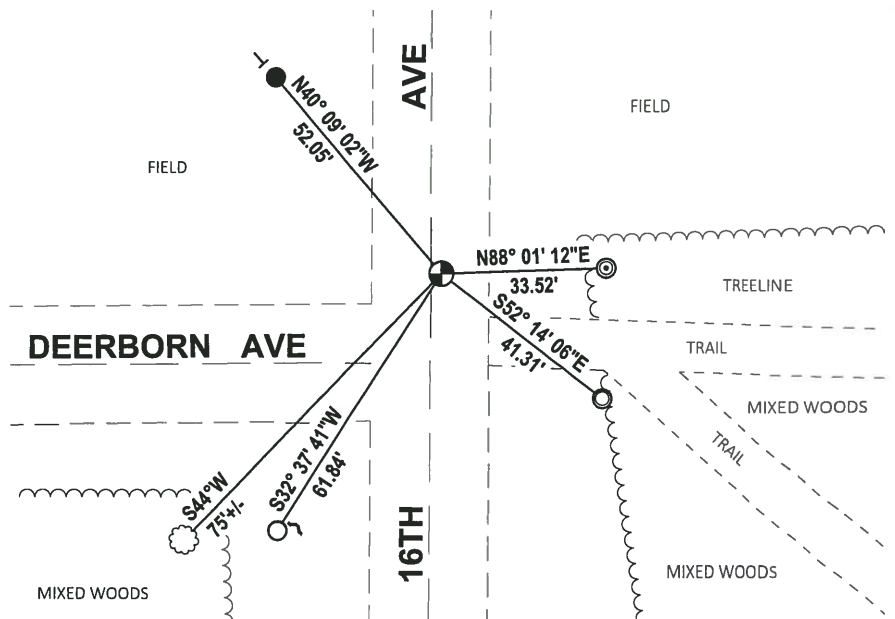

ADAMS COUNTY

Survey Monument Record

TYPE OF MONUMENT: Harrison Standard

STATE PLANE COORDINATES: N _____

E _____

ELEVATION — M.S.L. DATUM: _____

THETA ANGLE: _____

FIELD BOOK: _____ PAGE _____

CORNER NO. 419

SECTION 11

TOWN 17

RANGE 5

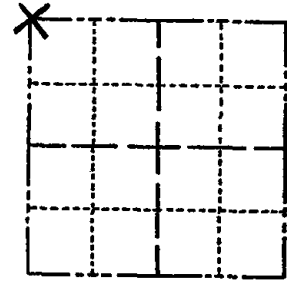

LOCATION
(Indicated by 'X')



BASIS FOR MONUMENT LOCATION

(Use reverse side if necessary)

Show info such as: History of corner, with reference to Vol. and pg, dates, surveyor; exact description of monument replaced; if location computed, by taped or EDM traverse; landowner remarks, etc.

Found $\frac{1}{2}$ " iron rod and replaced it with Harrison.
Point fits possession lines quite well.

SEAL:



2 NEW TIE 1-20-00 SJS
CORNERS O.K. 10-31-75 D.M.-S.S.
MON OK, RETIED RN-TH 8/29/80
ALL OK 5/28/85 DK
ALL OK 1990 GR-KZ
" " 1-3-95 BS-SS

CERTIFIED CORRECT:

Anthony B. Kiedrowski
Registered Land Surveyor

DATE: July 31, 1974

TIE SKETCH

2-GONE, 2-NEW, 2-7-05-J6 OK 2-12-10 SS

All ties to nail and disc.

(Show at least four ties)

