

PUBLIC LAND SURVEY MONUMENT RECORD

TYPE OF MONUMENT: HARRISON (BROKEN-TOP)
ADAMS COUNTY COORDINATES, NAD 83 (2007)

N. 215927.175

E. 504706.115

ELEVATION- - - - DATUM - - - -

FIELD WORK DATE: 01/16/2019

BASIS FOR MONUMENT LOCATION

1975 - PLS 1103 REPLACED EXISTING 1" IRON PIPE FOUND DURING AN EXTENSIVE EDM TRAVERSE OF THE AREA. THIS PIPE MATCHED EXISTING EVIDENCE VERY WELL. ABK DUG WITH BACKHOE.

2019 - PLS 2675 FOUND HARRISON (BROKEN-TOP) 12" BELOW ROAD SURFACES AND 1 TIE. THE MONUMENT AGREES WITH THE EXISTING TIE. ACCEPTED THE HARRISON (BROKEN-TOP) AS THE CORNER. SET 3 NEW TIES AND MEASURED TO THE EXISTING TIE.

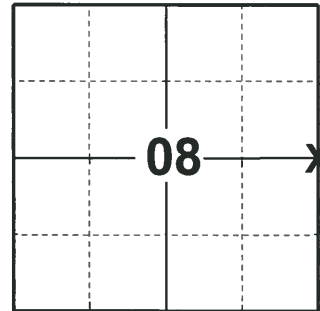

LOCATION

(INDICATE CORNER BY "X")

SEAL:

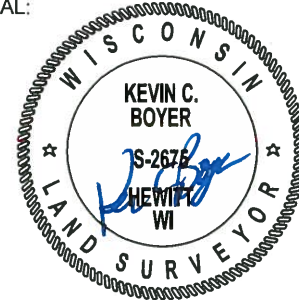

DATA SHOWN HERE ON THIS TIE SHEET IS CORRECT AND COMPLETE TO THE BEST OF MY KNOWLEDGE AND BELIEF.

PROFESSIONAL LAND SURVEYOR

DATE 3/12/19

TIE SKETCH

NOTE: THE CORNER LANDS 1± SOUTH OF CENTERLINE OF DEERBORN DR. AND 3± WEST OF 18TH AVE.

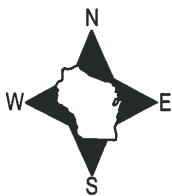

- SET 3/4" x 18" IRON REBAR, 1.50#/FT
- FOUND 3/4" IRON ROD
- ⊕ FOUND HARRISON MONUMENT (BROKEN-TOP)
- ↗ STEEL FENCE POST
- └ VINYL "T" POST

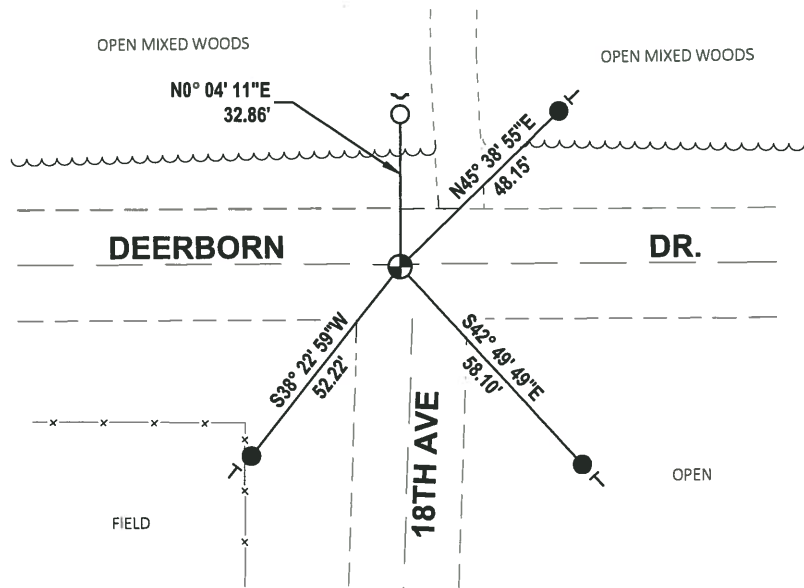

ADAMS COUNTY

Survey Monument Record

TYPE OF MONUMENT: HARRISON MONUMENT* 30 inches

STATE PLANE COORDINATES: N _____
E _____

ELEVATION — M.S.L. DATUM: _____

THETA ANGLE: _____

FIELD BOOK: _____ PAGE _____

CORNER NO. 663 ⁽³⁶⁾
SECTION 8
TOWN 17
RANGE 5

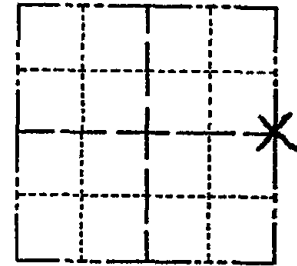

LOCATION
(Indicated by 'X')

SEAL:



BASIS FOR MONUMENT LOCATION

(Use reverse side if necessary)

Show info such as: History of corner, with reference to Vol. and pg, dates, surveyor; exact description of monument replaced; if location computed, by taped or EDM traverse; landowner remarks, etc.

Replaced existing 1" iron pipe found during an extensive EDM traverse of the area. This pipe matched existing evidence very well. ABK dug with backhoe.

CORNER O.K. 10-31-75 DM-SS
MON OK-RETIED 8/29/80 RN-TH
ALL OK 5/23/85 D.K.
ALL OK 1-30-90 KZ
ALL OK 8-17-94 JG-SS

CERTIFIED CORRECT:

Dale C Hagen

Registered Land Surveyor

DATE: 6/3/75

TIE SKETCH ALL OK 1-10-00 JG-SS
ALL OK 2-14-05 JG-DA
(Show at least four ties) OK 2-16-10 SS

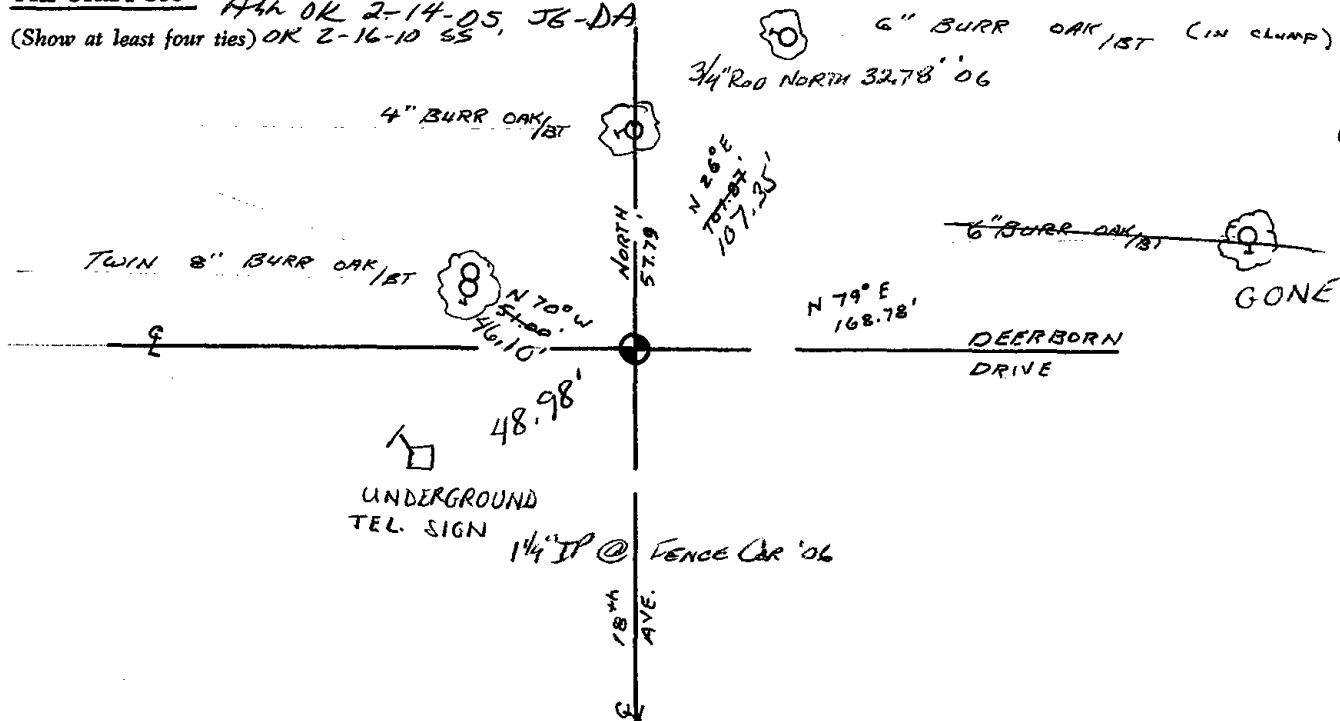

ADAMS COUNTY

Survey Monument Record *PK NAIL OVER 1/2" dia 5" high*

TYPE OF MONUMENT: HARRISON MONUMENT* 30 inches

STATE PLANE COORDINATES: N _____
E _____

ELEVATION — M.S.L. DATUM: _____

THETA ANGLE: _____

FIELD BOOK: _____ PAGE _____

CORNER NO. 663 ⁽³⁶⁾
SECTION 8
TOWN 17
RANGE 5

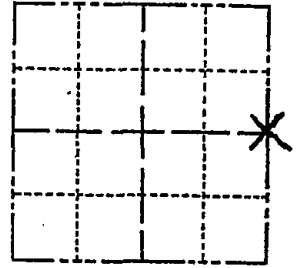

LOCATION
(Indicated by 'X')

SEAL:

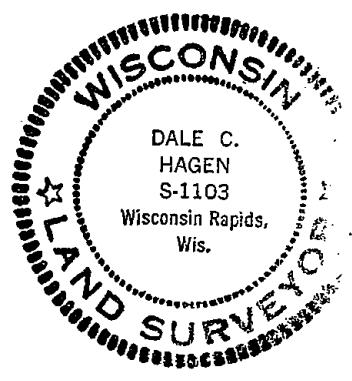

BASIS FOR MONUMENT LOCATION

(Use reverse side if necessary)

Show info such as: History of corner, with reference to Vol. and pg. dates, surveyor; exact description of monument replaced; if location computed, by taped or EDM traverse; landowner remarks, etc.

Replaced existing 1" iron pipe found during an extensive EDM traverse of the area. This pipe matched existing evidence very well. ABK dug with backhoe.

CORNER O.K. 10-31-75 DAH-SS
MON OK-RETIED 8/29/80 RN-TH
ALL OK 5/23/85 D.K.
ALL OK 1-30-90 KZ
ALL OK 8-17-94 SG-SS

CERTIFIED CORRECT:

Dale C Hagen
Registered Land Surveyor
DATE: 6/3/75

TIE SKETCH

ALL OK 1-10-00 JG-SS
PK OK 2-14-05 JG-DA

(Show at least four ties) NEW TIES 5JAND6 SH-MC

